

SNITT

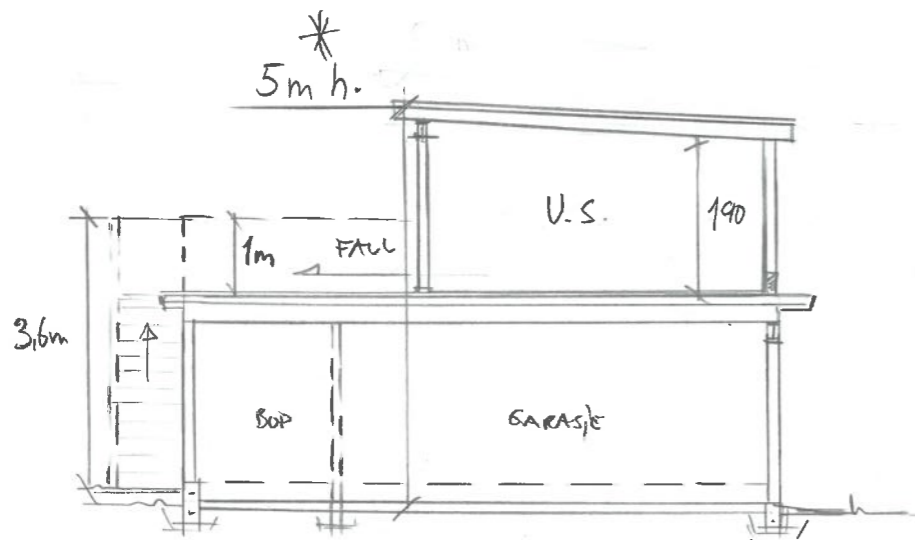

SNITT MØNEHØYDE 4,75m

PLAN

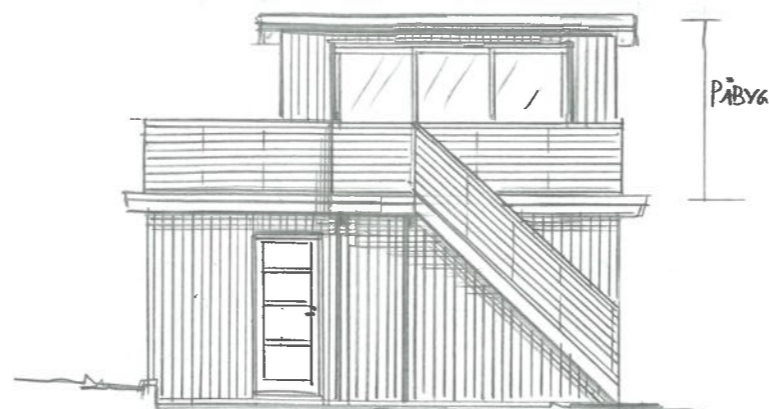
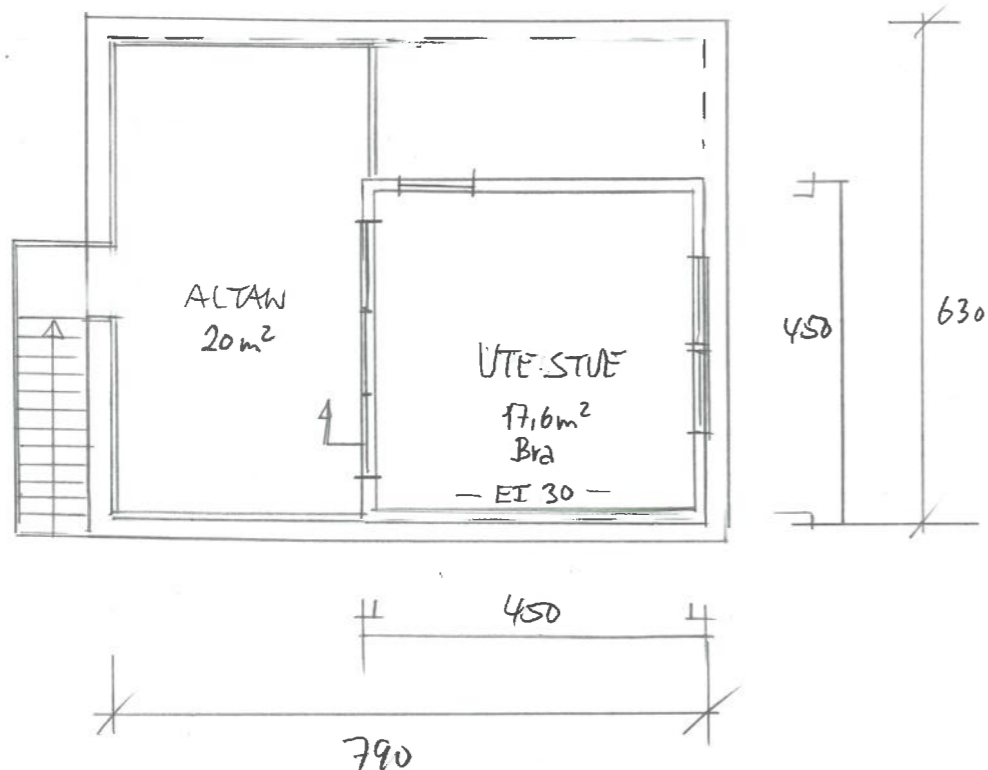

FASADE VEST



FASADE SØR

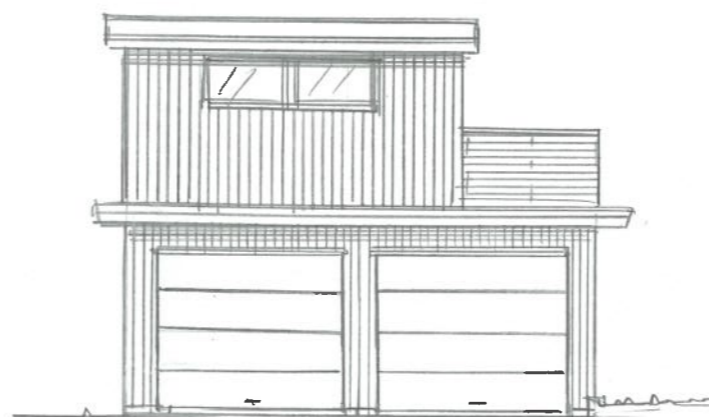

FASADE ØST

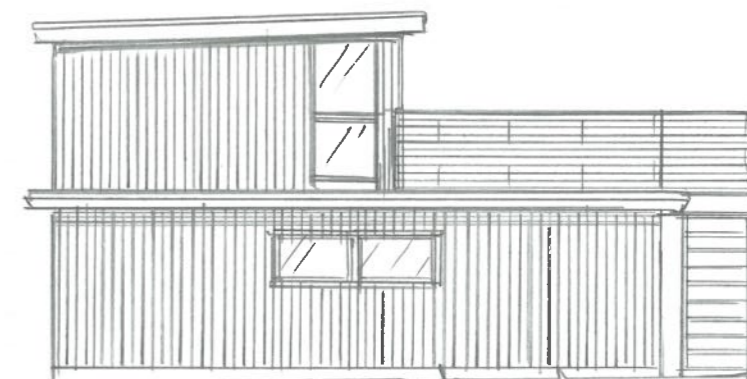

FASADE NORD

* REV. 05.09.22 - MAX MØNEHØYDE = 5m *KL*
 BYA: GARASJE 49,8m² + NY TRAPP 3,6m² = 53,4m²
 Bra = 45,6m² + UTESTUE 17,6m² = SAMLET 63,2m²

Dato	Konst/Tegnet	Godkjent	Målestokk	Gnr:
27.07.22	<i>[Signature]</i>		1:100	2
TOR HELGE TORSVOLL				Bnr:
SÆVIKVEGEN 4276 VEIVÅGEN				392
Tegn. nr. 1	PLAN/SNITT/FAS			UTESTUE /ALTAN PÅ EKSIST. GARASJE

