

W

MOTTATT  
 Dato: 30/10  
 godkjent med forbehold 11.05.12 2 MARS 2010

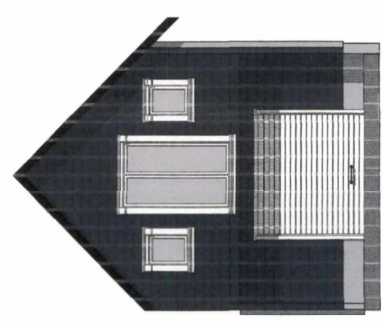

SNITT A-A

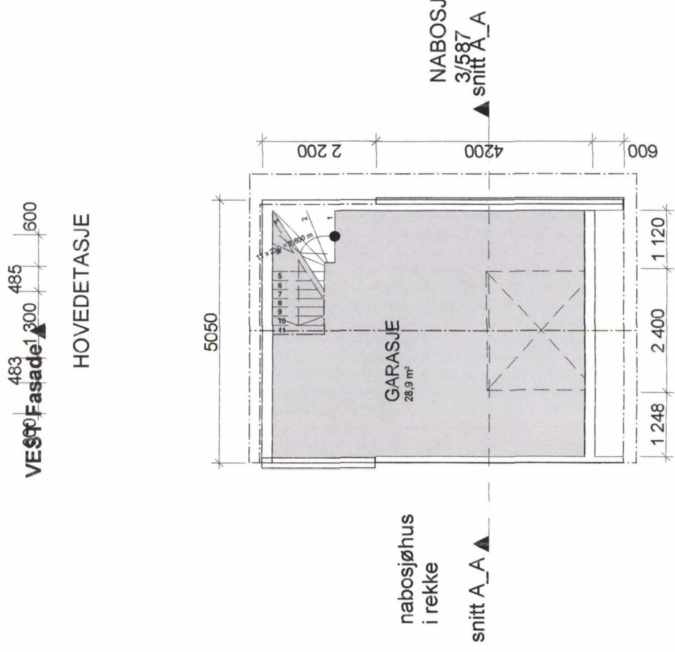
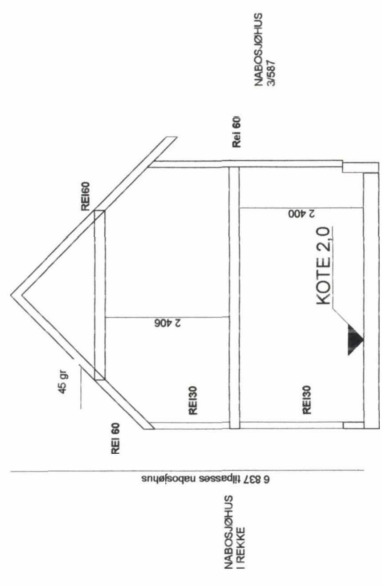
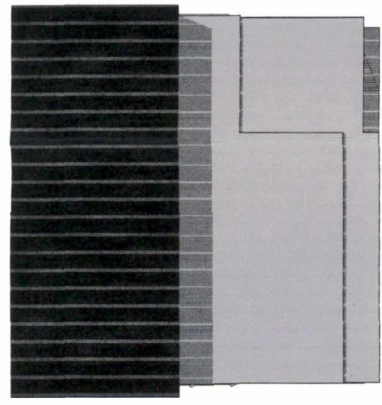
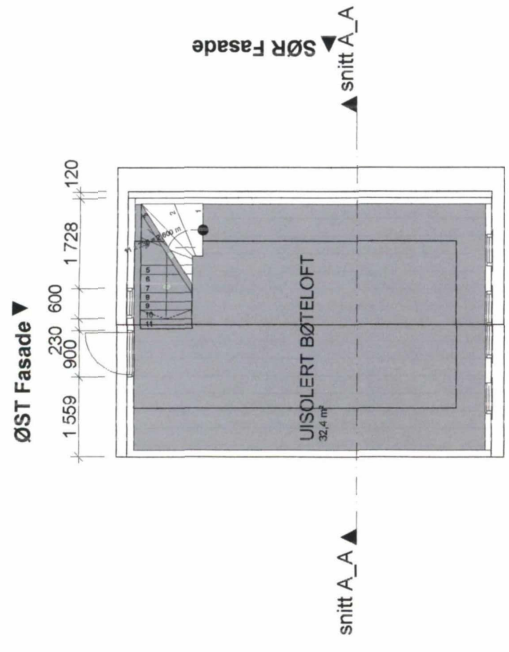
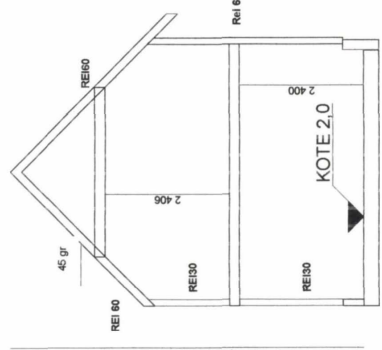

| AREAL    | BRA   | B/YA  |
|----------|-------|-------|
| GARASJE  | 32,32 | 0     |
| BØTELOFT | 35,35 | 35,35 |
| SUM      | 67,67 | 35,35 |

| Indek  | Dato | Beskrivelse | Sign | Kontr. |
|--|------|-------------|------|--------|
| Prosjekt:<br><b>SJØHUS 3/2 VEDAVÅGEN</b>   |      |             |      |        |
| Tilskuddsutt:<br>KARL ARNE KNUTSEN OG PER EIKEMO<br>VUKAVEIEN 21<br>4270 AKREHAMN  |      |             |      |        |
| PROSJEKTERENDE FIRMA<br>TREBYGG V/S ØYVAT SJØEN<br>AKRAVEIEN 4 PB44<br>4295 AKREHAMN<br>Tlf: 52818010 / 50791158<br>trebyg@online.no |      |             |      |        |
| © Alle rettigheter til disse tegningene er forbeholdt uten offentlig samtykke  |      |             |      |        |
| Tegning: 12.02.2010  |      |             |      |        |
| Målestokk: 1:100   |      |             |      |        |
| Tegningarnr.: 201005   |      |             |      |        |
| PLAN SNITT OG FASADER  |      |             |      |        |