

Plan 1

BRA 22.6 m<sup>2</sup> BYA 27.0 m<sup>2</sup>

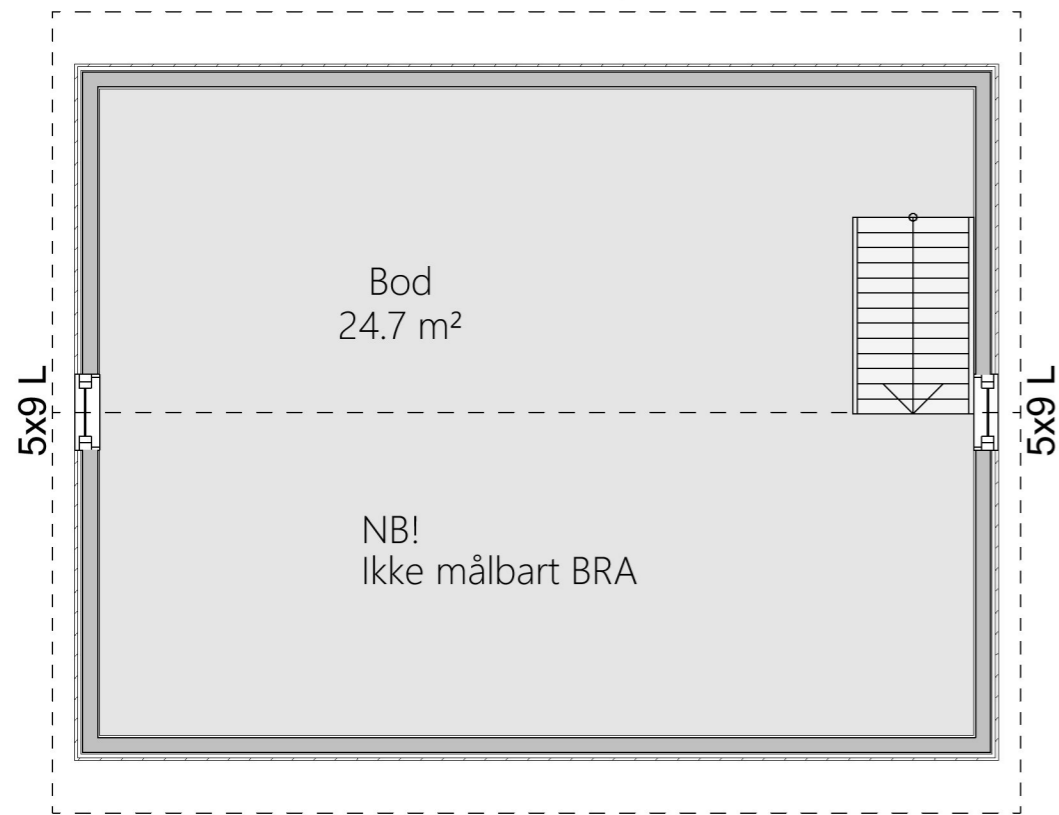

Plan 2

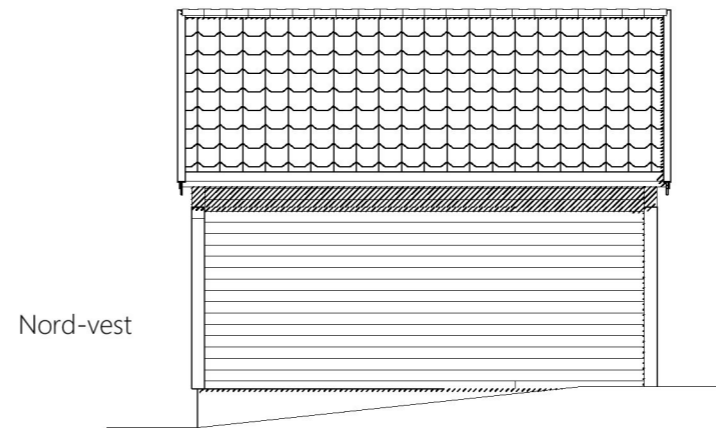

Nord-vest



Sør-vest

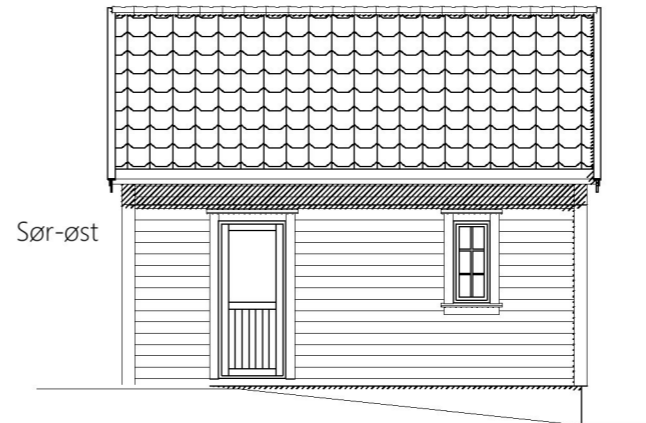

Sør-øst



Nord-øst

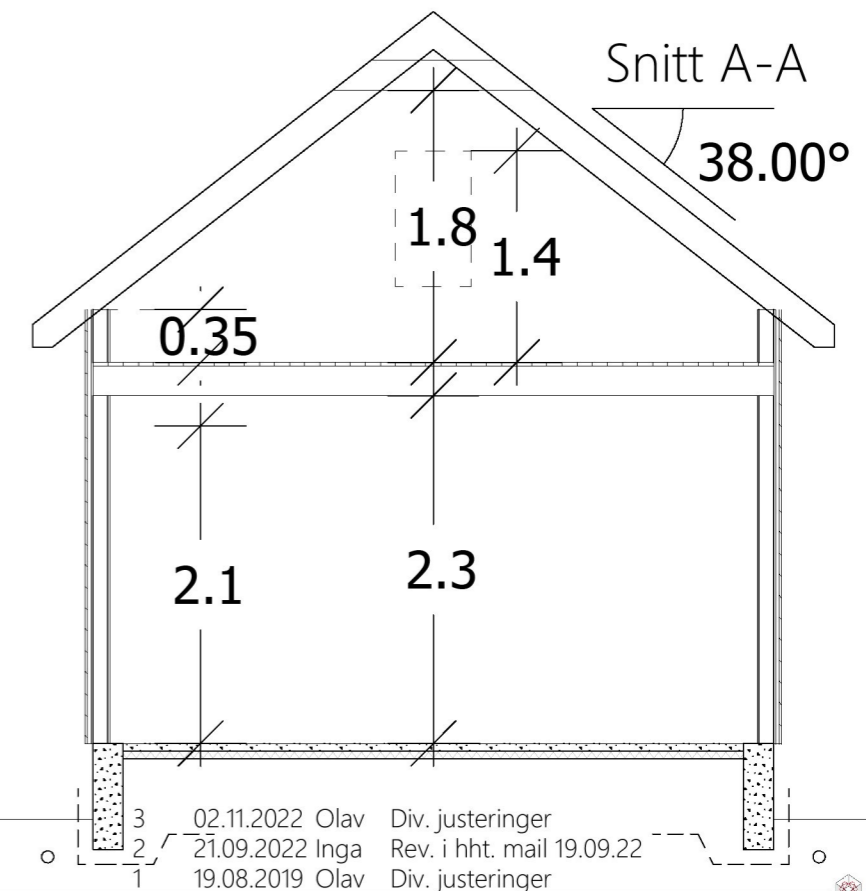

Snitt A-A

38.00°



Arealberegninger i hht. NS 3940	Bruksareal BRA kvm	
	Pr etasje	Sum BRA
1. etasje	22.6	22.6
<b>SUM :</b>	<b>22.6</b>	<b>22.6</b>
<b>BYA :</b>	<b>27.0</b>	<b>27.0</b>

**Kvala** Arkitekter

Tiltakshaver: **Sigbjørn Svendsen**

Byggeplass: **Jovikvegen, 4276 Veavågen**

Kommune: **Karmøy kommune**

Gnr: **3** Bnr: **449** Mål: **1 : 50/100**

Plan, snitt og fasader

Dato: **14.08.2019**

Tegn: **Inga**

Prosjekt: **5608-19**

Tegn.nr: **501**

© Tegningen er beskyttet i.h.t. lov om opphavsrett.

DATA DESIGN SYSTEM

3 02.11.2022 Olav Div. justeringer  
2 21.09.2022 Inga Rev. i hht. mail 19.09.22  
1 19.08.2019 Olav Div. justeringer