

Situation between 1st April 2023/24 and 1st Nov 2023/24

D	Easting	Northing
1	[614609.56,6558102.06]	
2	614778.56	6558699.86
3	615100.28	6558151.05

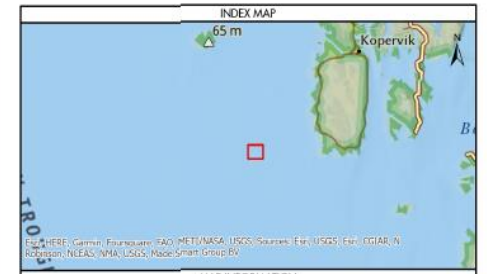
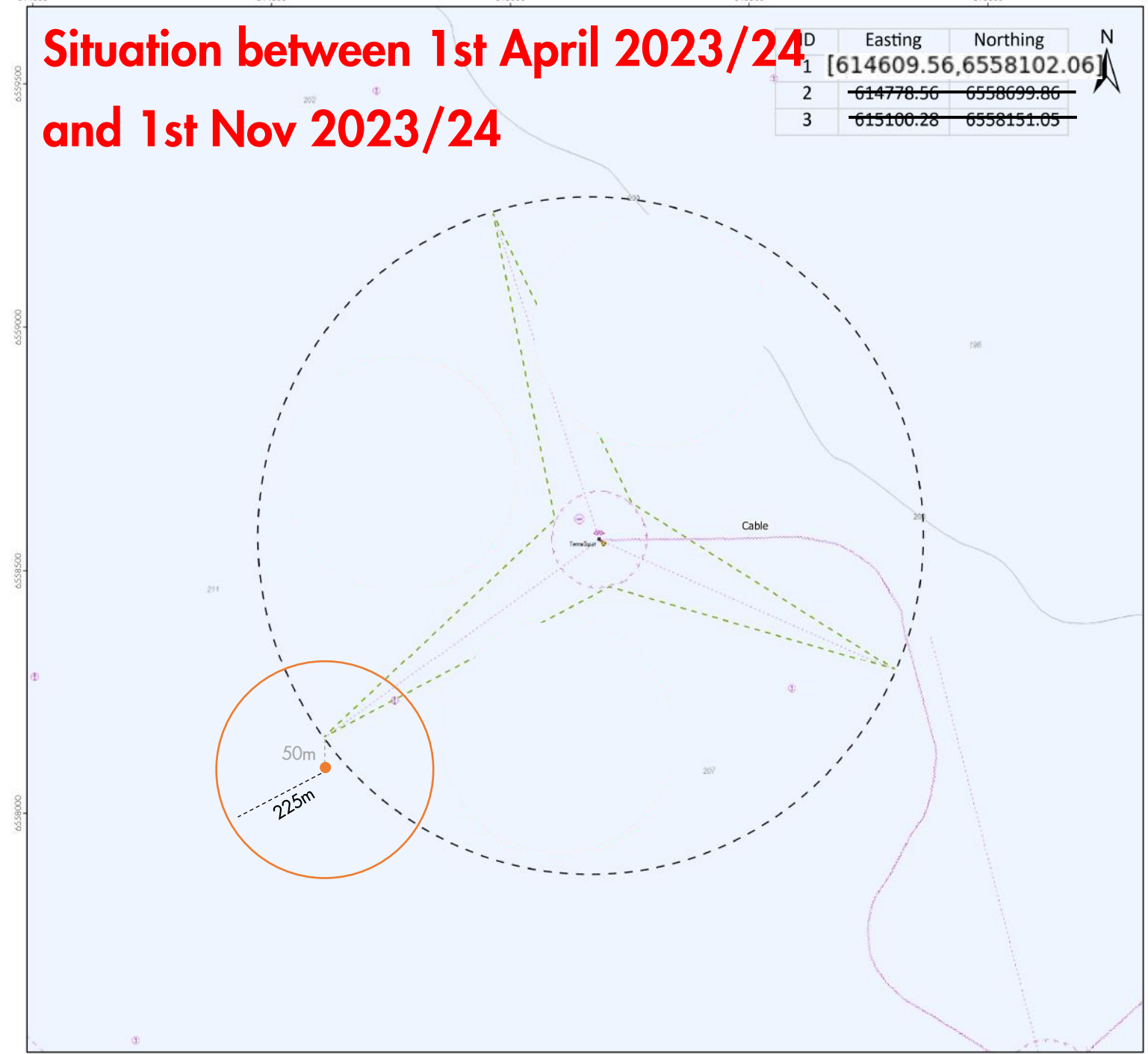

MAP INFORMATION

- Legend**
- Type
- Wave Spotter Buoy
 - Wave/Current Buoy
 - Maximum excursions of buoy
 - Maximum excursions of mooring, floater and electrical cable
 - Perimeter of mooring system of TetraSpar

Datum: WGS 1984 Projection: UTM Zone 31N

NOTES

This map has been prepared by Shell from a variety of sources both within Shell and third party information (ESRI, GOM3, and/or IHS). The map may be subject to errors of judgement and/or opinion. Information from third party sources can not be confirmed or guaranteed by Shell. The copyright in this document is vested in Shell 02 Nov 2022. All rights reserved.

MAP SCALE



TetraSpar
TS MetoceanBuoys 20221102

Author: TDU	Date: 02 Nov 2022
Reviewed By:	Revision:

Situation until 1st April 2023 and between 1st Nov'23-1st Apr'24

Option 2

ID	Easting	Northing
1	[614609.56,6558102.06]	
2	614778.56	6558699.86
3	615100.28	6558151.05

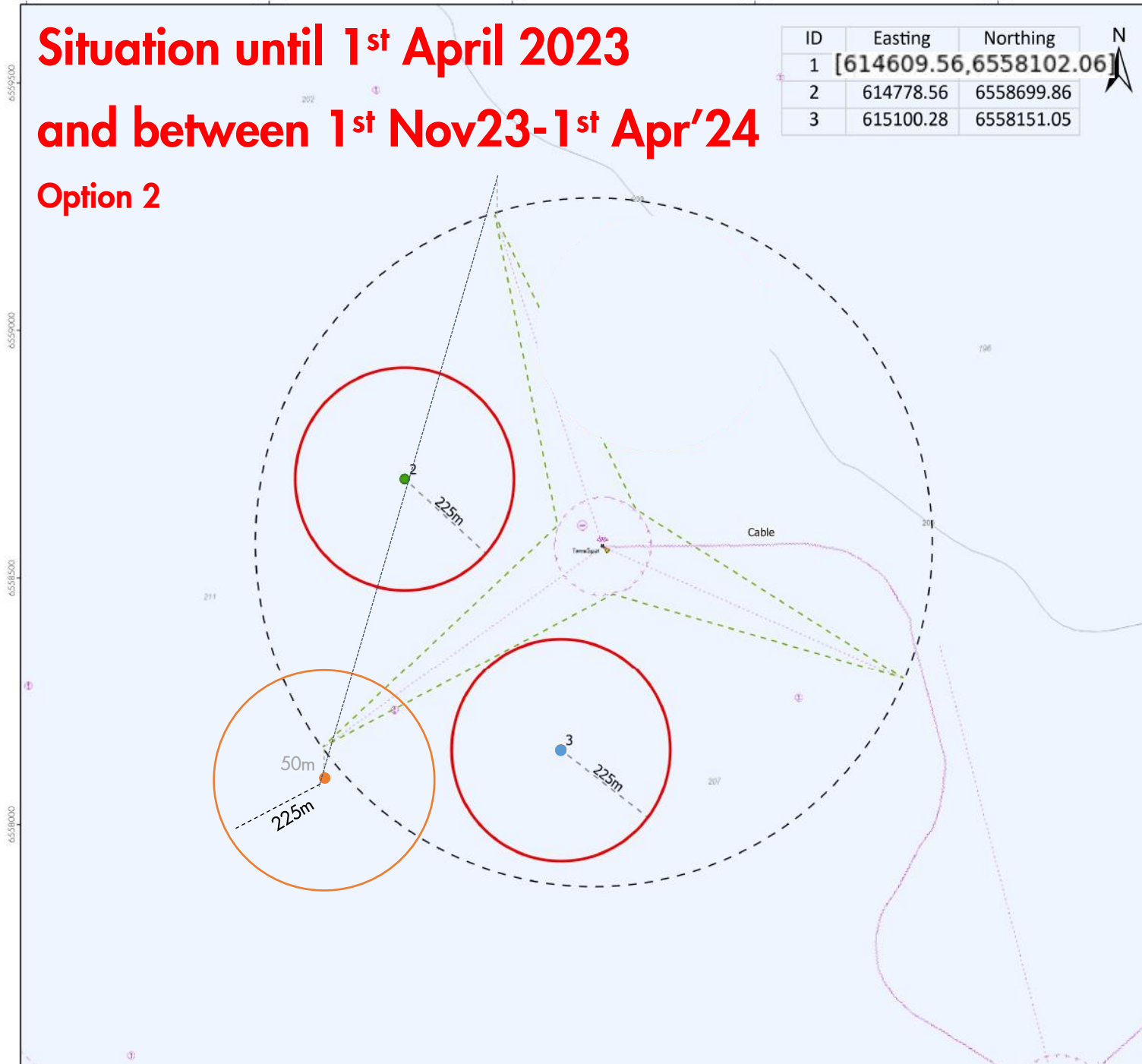

MAP INFORMATION

Legend

Type

- Wave Spotter Buoy
- Wave/Current Buoy
- Maximum excursions of buoy
- Maximum excursions of mooring, floater and electrical cable
- Perimeter of mooring system of TetraSpar

Datum: WGS 1984 Projection: UTM Zone 31N

NOTES

This map has been prepared by Shell from a variety of sources both within Shell and third party information (ESRI, GOM3, and/or IHS). The map may be subject to errors of judgement and/or opinion. Information from third party sources can not be confirmed or guaranteed by Shell. The copyright in this document is vested in Shell 02 Nov 2022. All rights reserved.

MAP SCALE



TetraSpar
TS MecoceanBuoys 20221102

Author: TDU	Date: 02 Nov 2022
Reviewed By:	Revision:

Situation until 1st April

2023

and between 1st

Nov23-1st Apr'24

Option 2

50m

