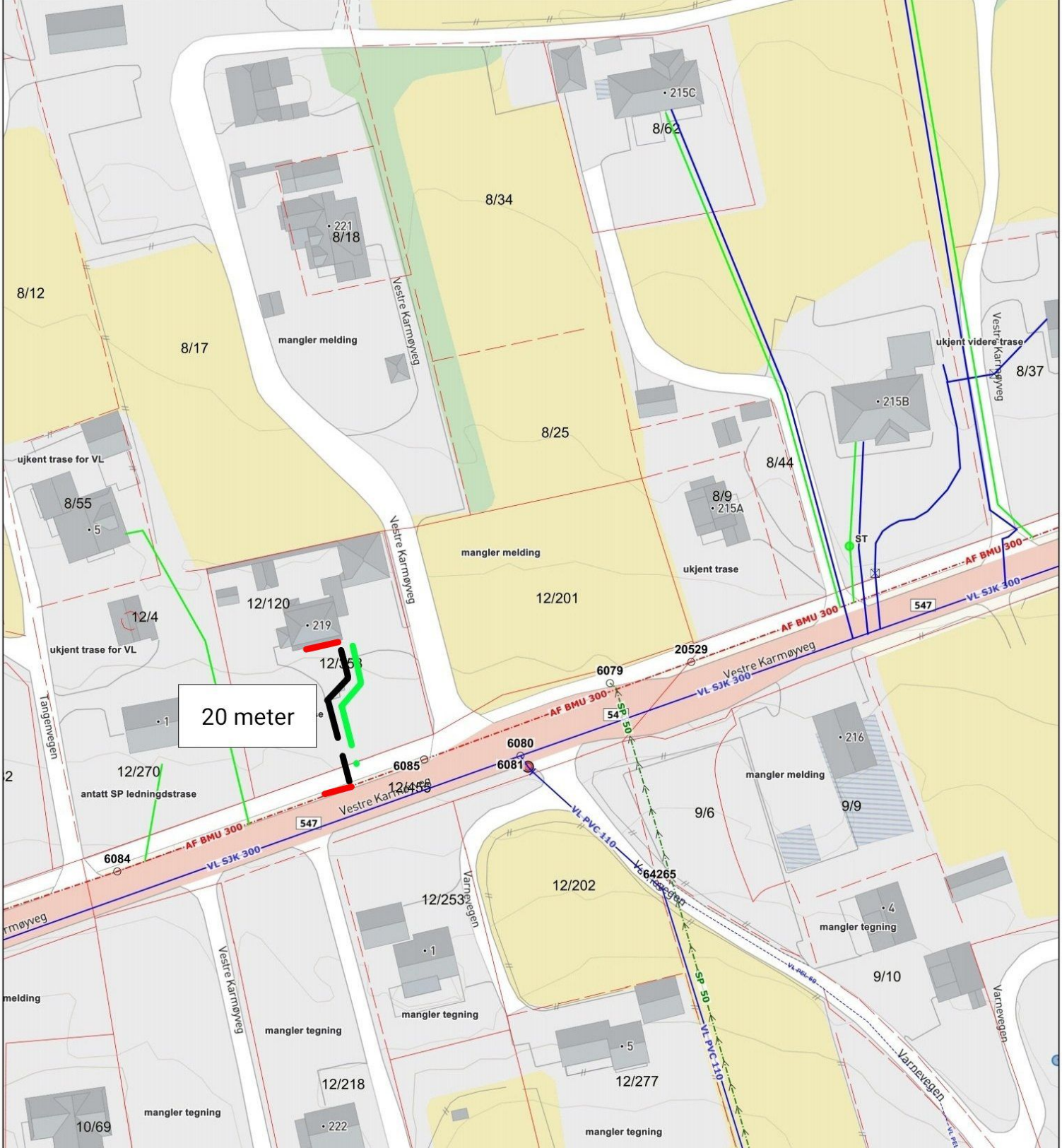

20 meter
8/12
8/17
8/18
8/34
8/62
8/25
8/44
8/9
8/37
8/55
12/4
12/120
12/201
12/270
12/202
12/253
12/218
12/277
10/69
9/6
9/9
9/10
215C
215B
215A
221
219
216
222
5
1
4
ST
mangler melding
ukjent trase
ukjent trase for VL
antatt SP ledningdstrase
mangler tegning
Vestre Karmøyveg
Tangenvegen
Varnevegen
AF BMU 300
VL SJK 300
VL PVC 110
SP 50
547
20529
6079
6080
6081
6085
6084
64265