E 265400
E 265450
N 6578050
N 6578000
Avaldsnesvegen
Ivar Åsens veg
66/678
47C
47B
47A
66/679
49
66/70048
66/698
52
El:30
8m
50
66/699
51
66/680
26
66/694
53
66/681
24
66/695
66/697
54
55
66/682
56
66/696
62
66/685
66/3
N
Flyfoto 1964
26.05.2023
Målestokk 1:500

25/5-23

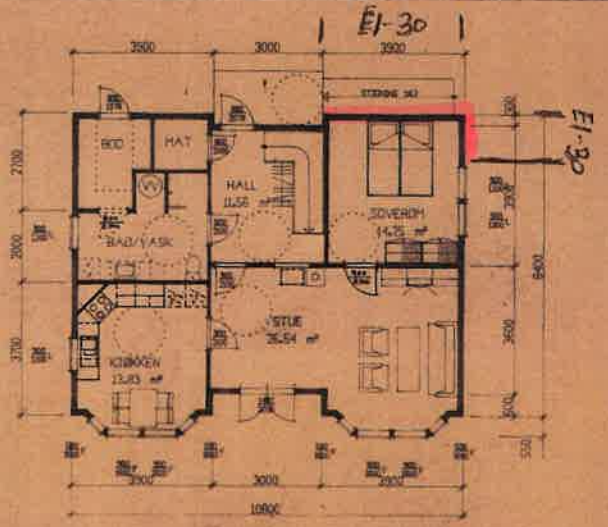

PLAN AV HOVEDETG.
BTA 90,9 m²
BRA 84,4 m²
BA 84 m²

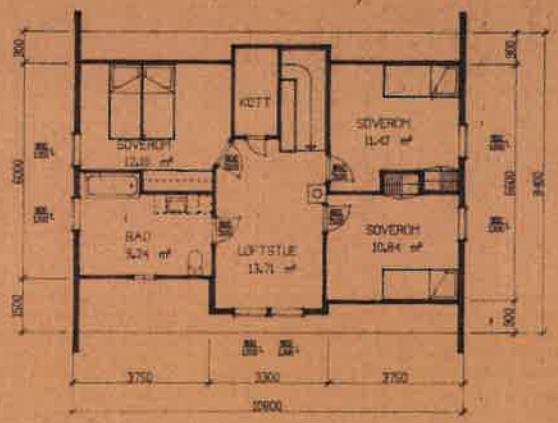

LOFTSPLAN
BRA 58,6 m²
BA 75 m²

KARMØY KOMMUNE
21. MAR 1991
SAKB | PROSJ | ARKIV

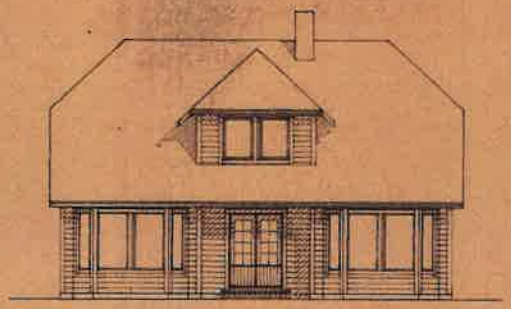

FASADE MOT NORDVEST

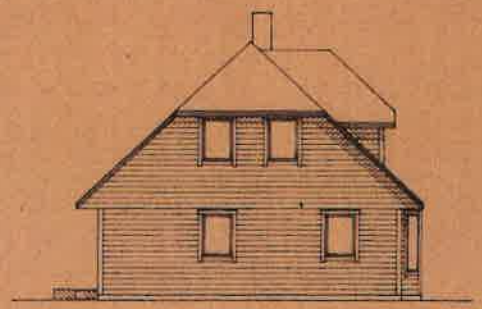

FASADE MOT NORDØST

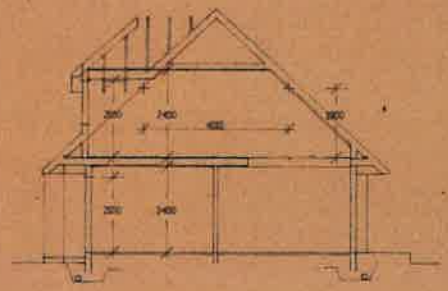

SNITT

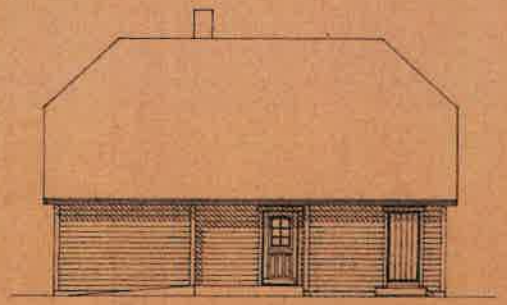

FASADE MOT SØRØST

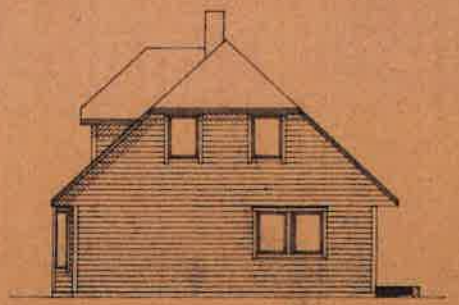

FASADE MOT SØRVEST

KARMØY-Arc.	8-2-91	K.J.
Rev.	Dato	Sign.

PLAN/FASADER/SNIT

BYGGHERRE OTTO og ELIN MYGE

BYGGESTED Tomt 24 Østrem, Kopervik - KARMØY

GISMERVIK TRELAST AS
KARMØY-HUS
TLF. 04-851533
4260 KOPERVIK

TEGN. KVrm		TEGNINGS NR.
GODKJ.		
MÅL 1:100		PROSJ.NR. 1411
DATO 22/8.91		

TEGNINGEN MÅ IKKEN HELT ELLER DELVIS KOPIERES ELLER MEDTTES TIL UTVIKLING AV ANNEN ENN KARMØY-HUS MEDVIRKE.

0 50 100 Plotter i stemmesorden 1:1 er denne linjen 100 mm.