

MOTTATT  
12 NOV 2015

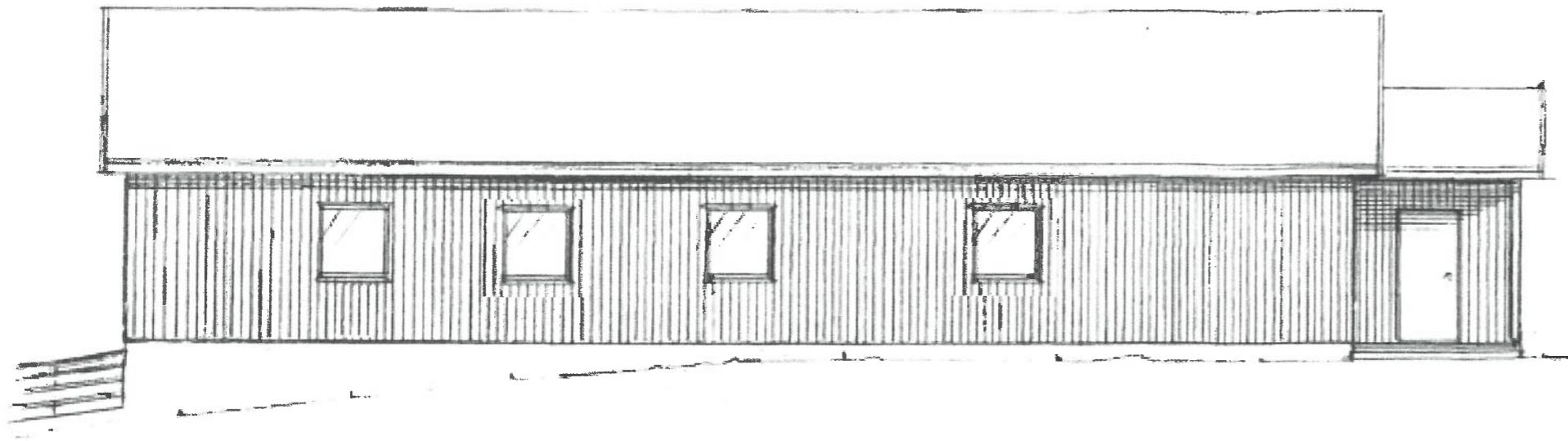

FASADE NORD ØST

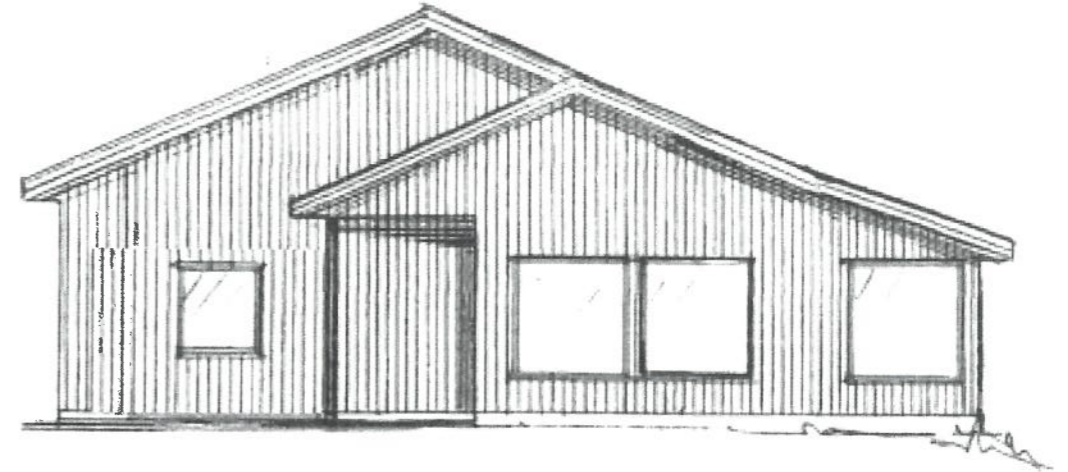

FASADE NORD VEST

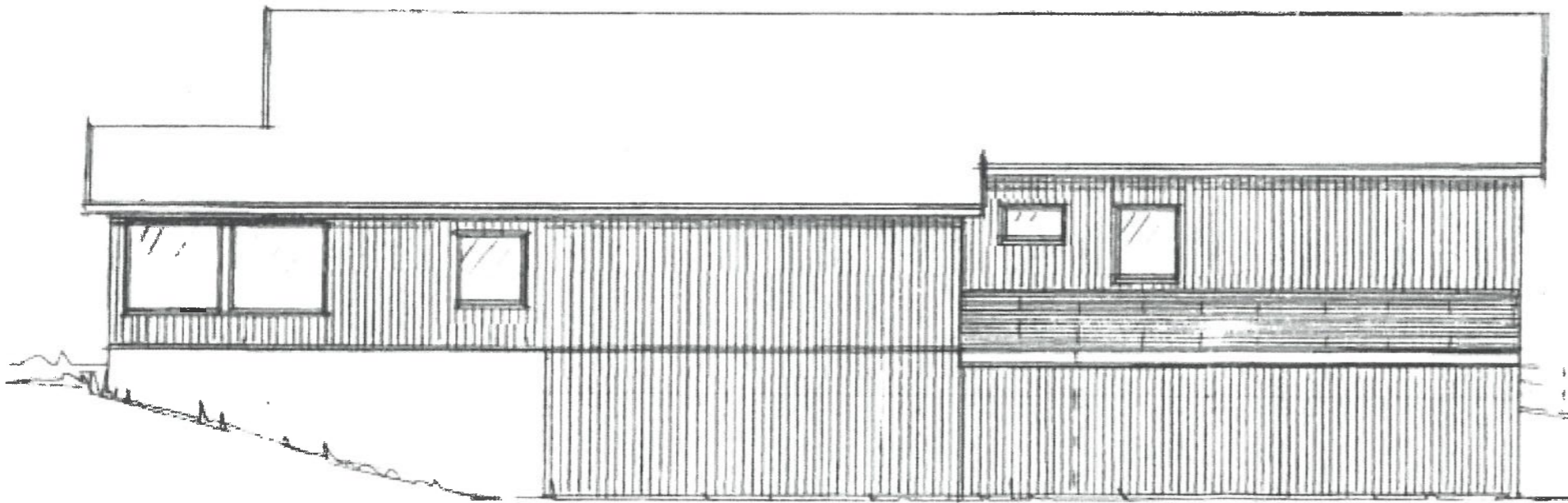

FASADE SØR VEST

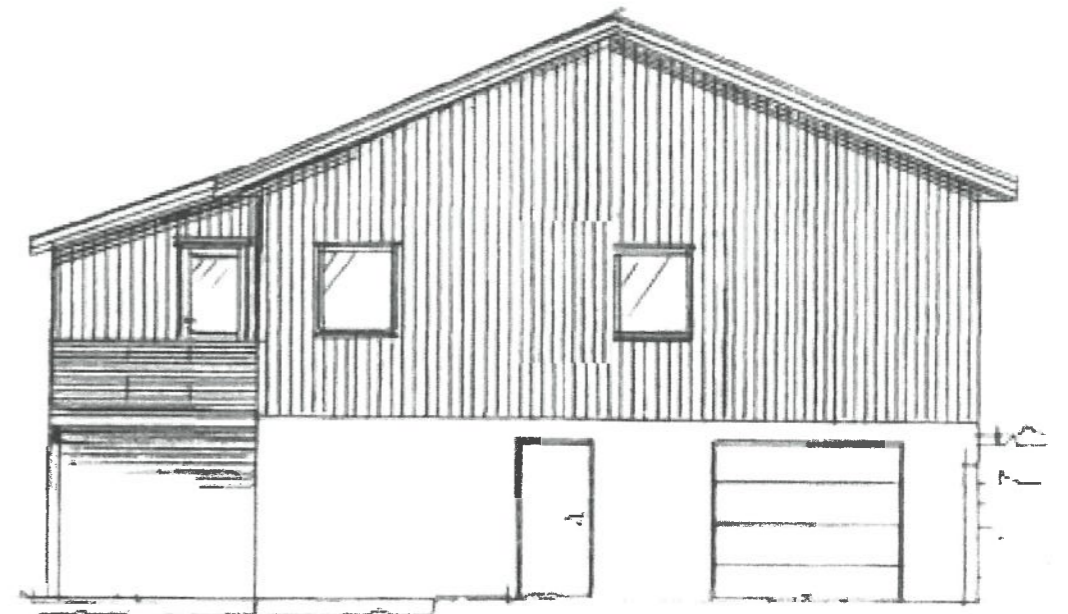

FASADE SØR ØST

Revidert 23/6-23  
Vestre Karmøy vei 817  
4272 Sandar



Resident 23/6-23  
 Vestre Kasnøy vei 817  
 4272 Sandne

MOTTATT  
12 NOV. 2015

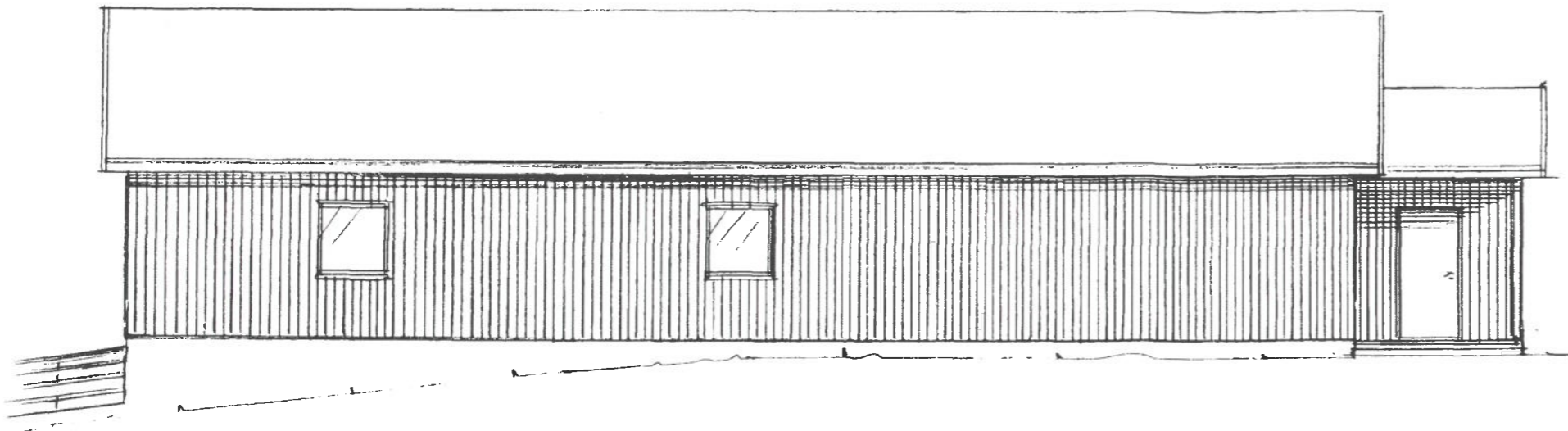

FASADE NORD ØST

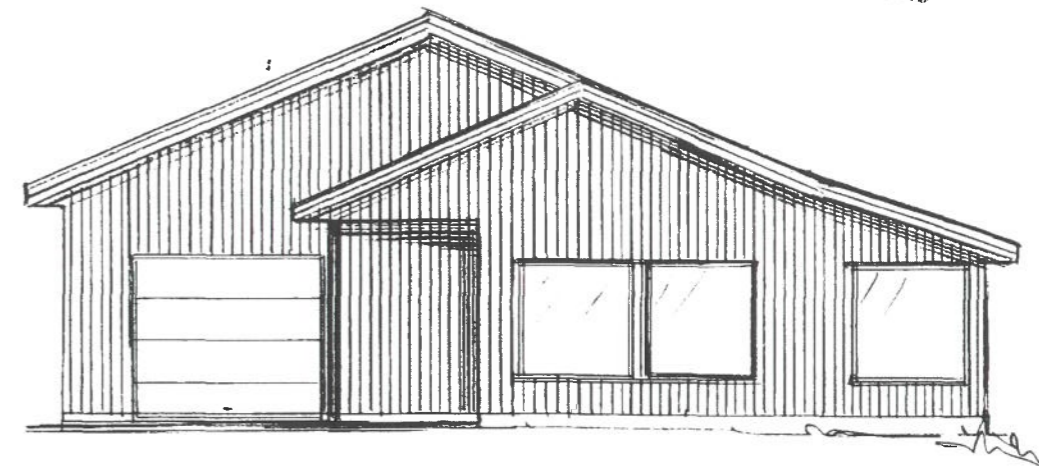

FASADE NORD VEST

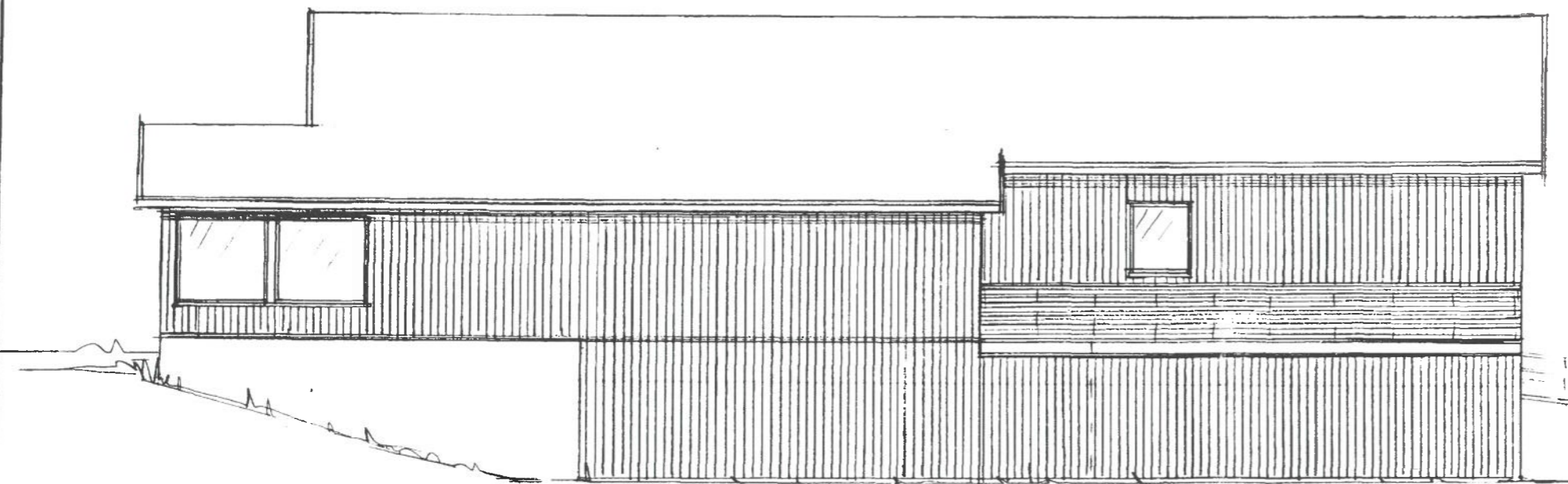

FASADE SØR VEST

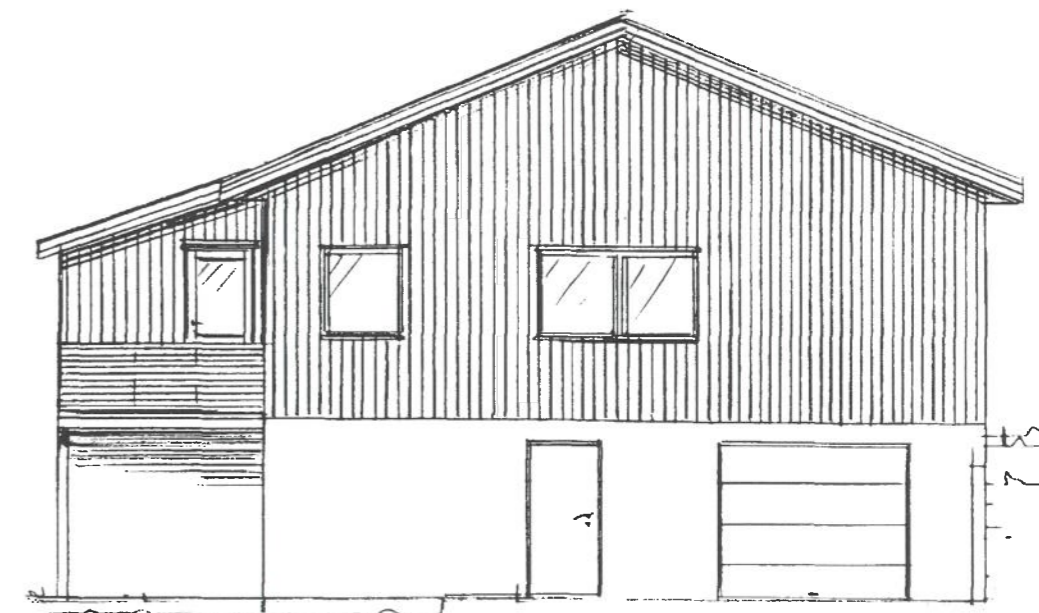

FASADE SØR ØST

Dato	Konst/Tegnet	Godkjent	Målestokk	Gnr.	33
10.09.15	TKR		1:100	Bnr.	112
TRON MØLHUS				BOLIG- BRUKSENDRIK	
VESTRE KARMON. 817 4272 SANDVE				I.K. Gabrielsen	
Tegn. nr.	3	FASADER	TEKNIKTEGNING & MONTERING Tlf. 472 54 572		

HØVEDPLAN

MOTTATT  
12 NOV. 2015

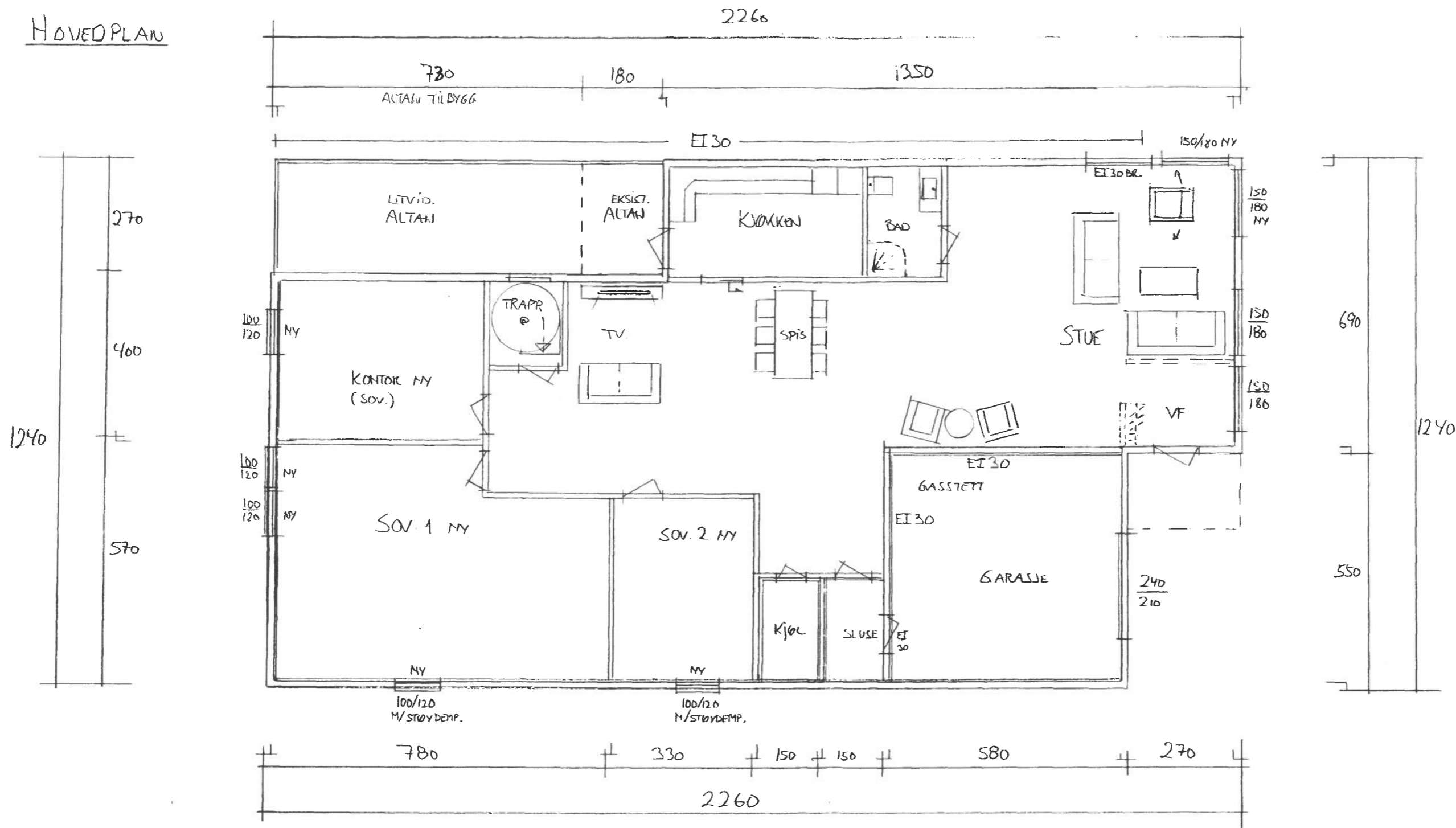

Dato	Konst/Tegnet	Godkjent	Målestokk	Gnr. 33
10.09.15	<i>[Signature]</i>		1:100	Bnr. 112
TRON MJØL HUS				BOLIG - BRUKSENDRING
VESTRE KARMØYV. 817 4272 SANDVÆ				
Tegn. nr. 1	PLAN.			<b>I.K. Gabrielsen</b> TEKNISK TEGNING & KONTERING Tlf. 472 54 572

MOTTATT  
12 NOV. 2015

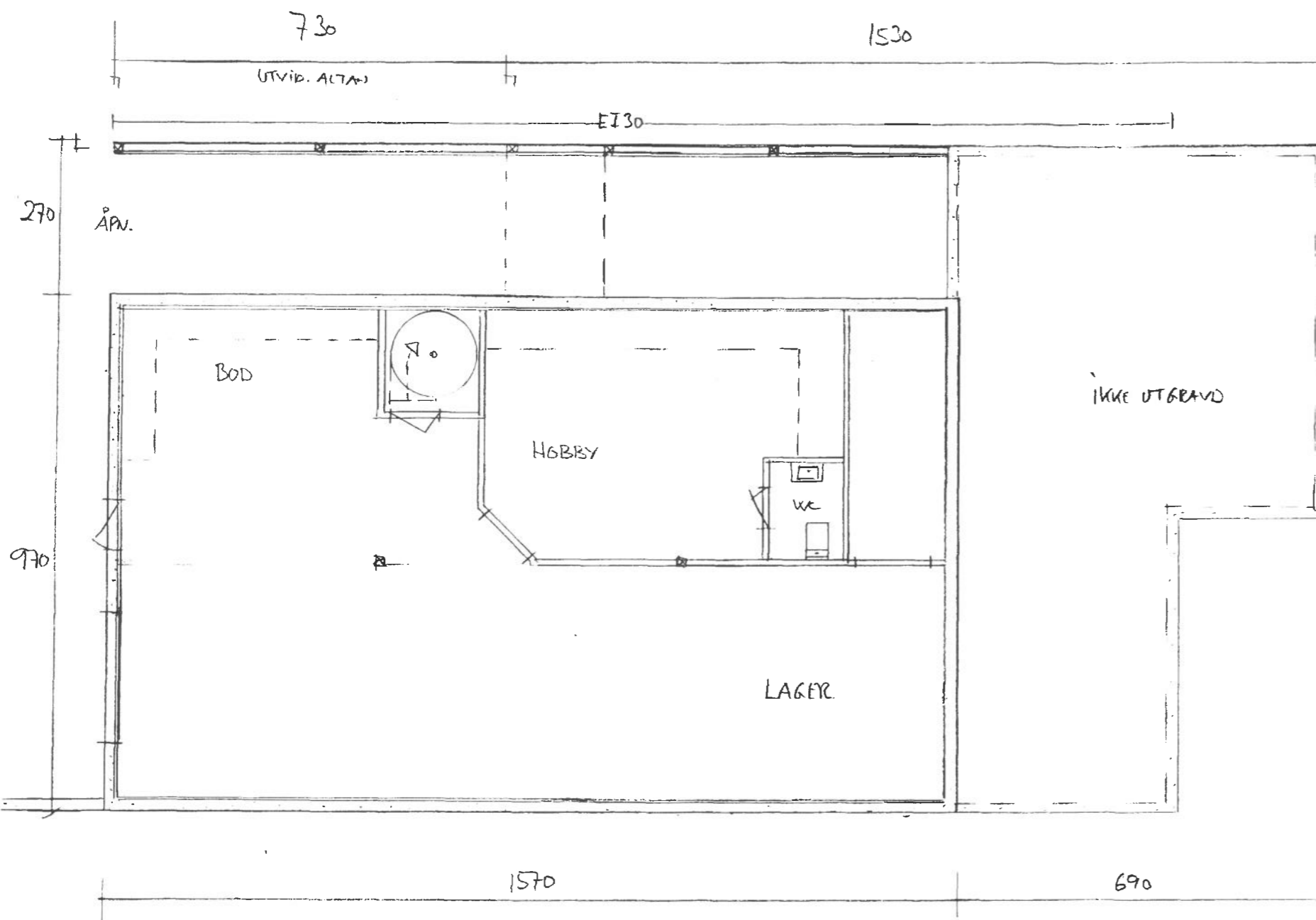

KJELLERPLAN  
(SOM NÅVÆR.)

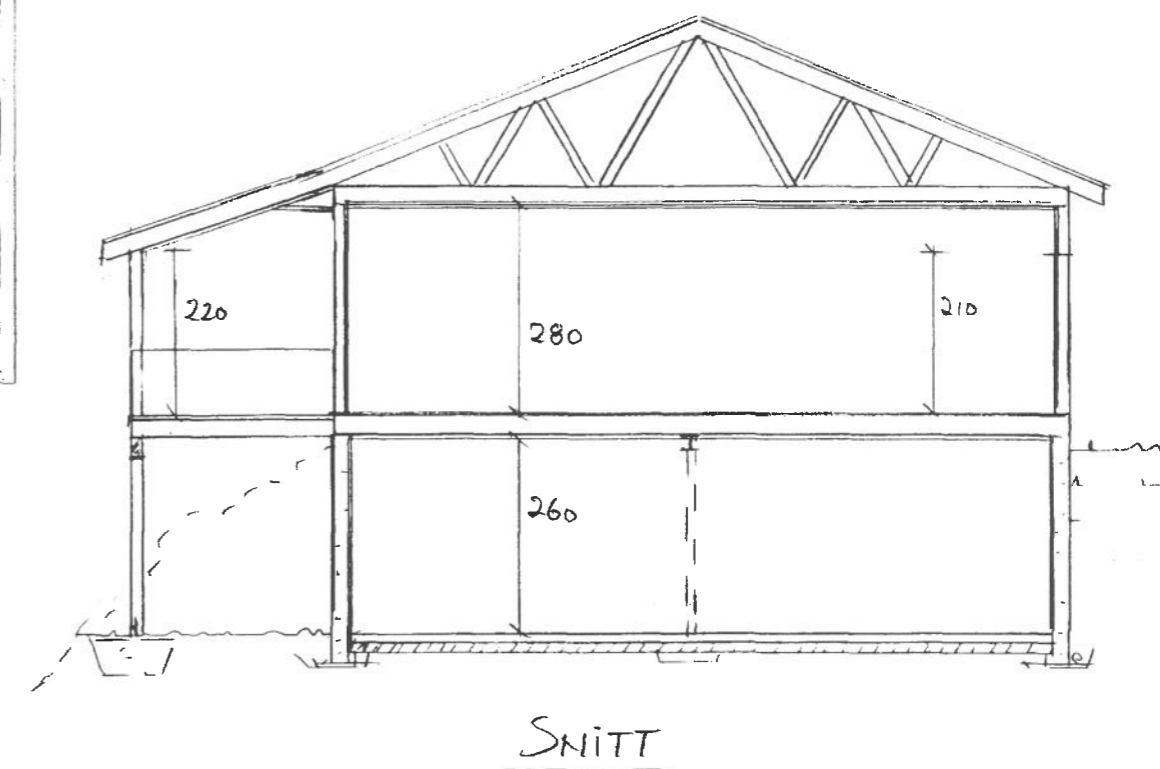

Dato	Konst/Tegnet	Godkjent	Målestokk	Gnr. 33
10-09-15	<i>[Signature]</i>		1:100	Bnr. 112
TRON MIDLHUS				BOLIG - BRUKSEVDRING
VESTRE KARMØYVEI 817 4272 SANDVIK				
Tegn. nr. 2	PLAN/SNITT			<b>I.K. Gabrielsen</b> TEKNISK TEGNING & NOTERING TH. 472 54 572