

PLAN KJELLER

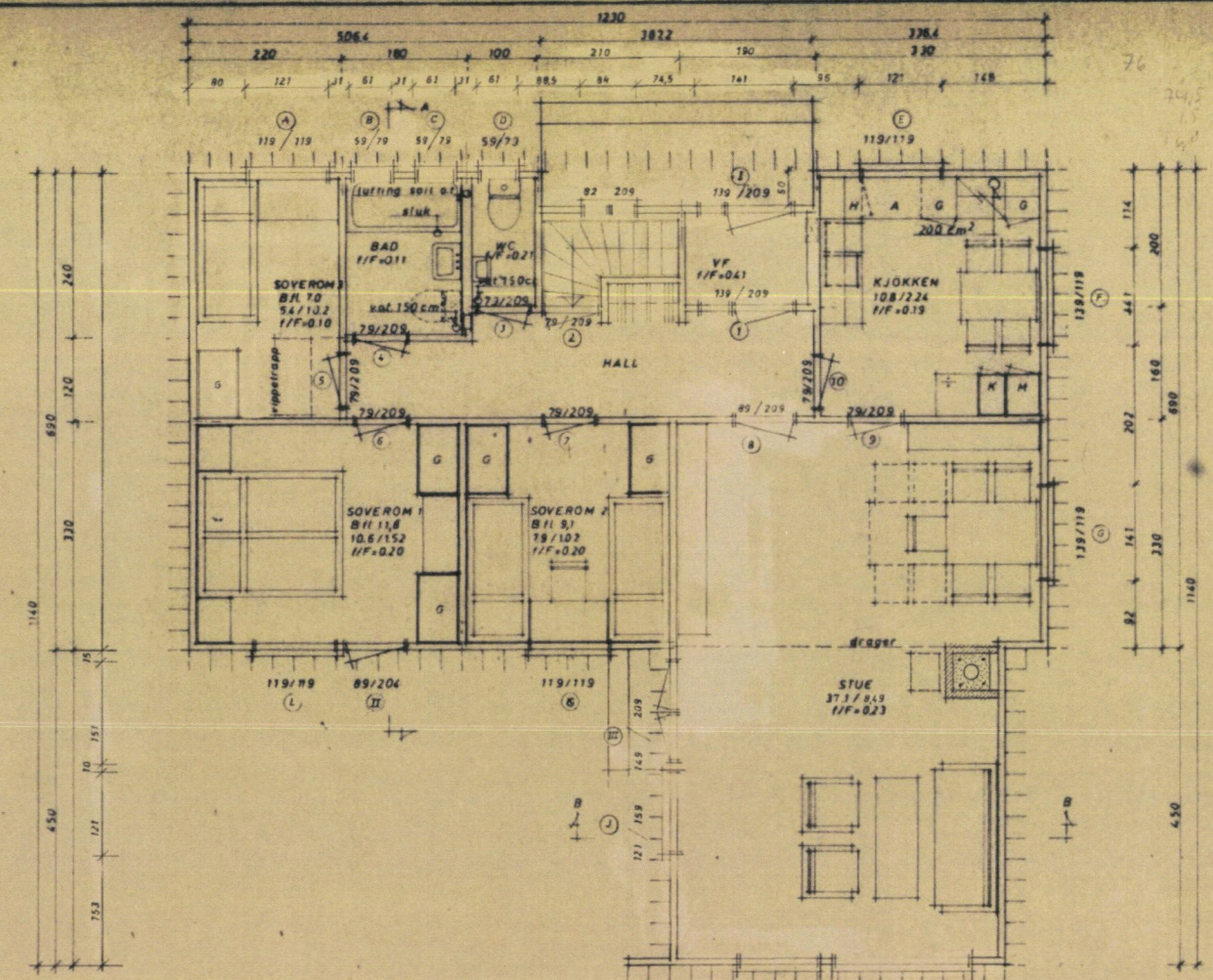

PLAN 1. ETASJE

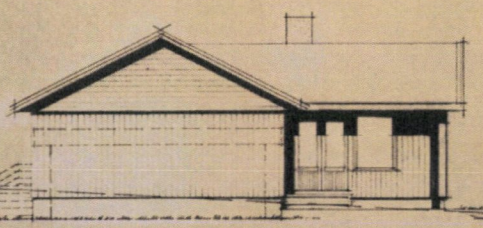

FASADE MOT VEST

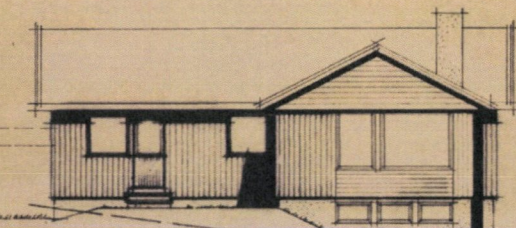

FASADE MOT SØR

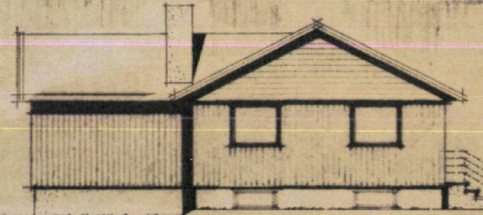

FASADE MOT ØST

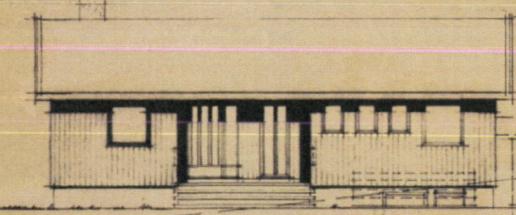

FASADE MOT NORD

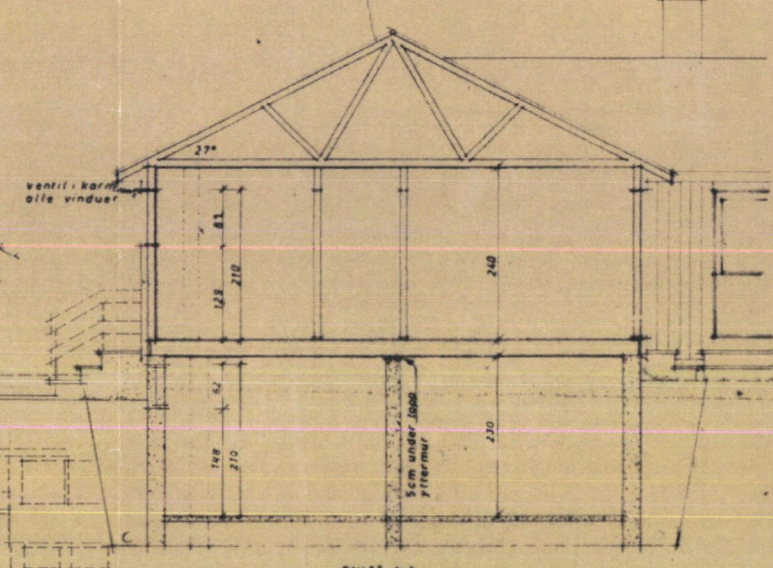

SNITT A-A

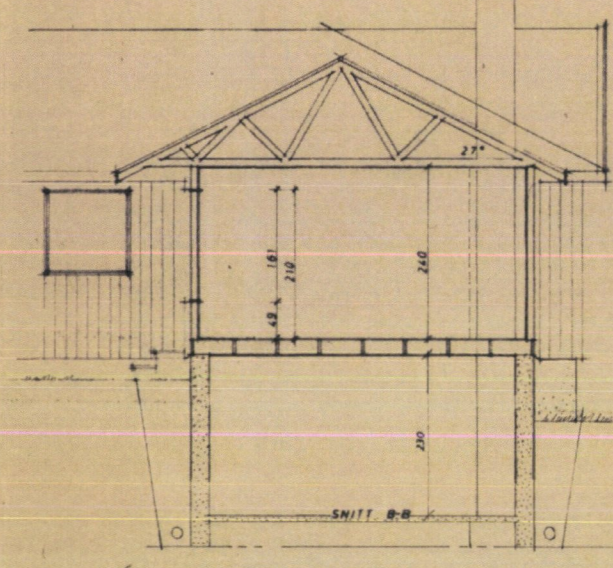

SNITT B-B

BRUTTOAREAL 104,15 m ²		LEIEAREAL 94,89 m ²		27% VIKTET	
Rev. 09.01.78 J.T. REV. 05.08.75 REV. 11.21.05 N.					
Objekt:	ENEBOLIG I REKKE	Reg. nr.:	10 9-74		
Byggherre:	ERNST AKSEL THORBJØRNSEN	Utbygger:	1 50	Tegn. O.V. 04.08.73	
Byggeplads:	HÅVIK TERASSE - TOMT NR. 80	Bygghøyde:	1-100	Kl.	
Kommune:	KARMOY	Bygningsnr.:	94	Bygningsnr.:	91
Byggherrens forbehold:			Eierforbehold:		
BRØDR. HETLAND AS			K-95-11M+		
SANDNES - BEYNE - SKARNES			Eierforbehold:		
81000 - 81 000 - 1126 - 1139			Eierforbehold:		

E2- ORIGINALTEGMINNER