

Nord
1 : 200

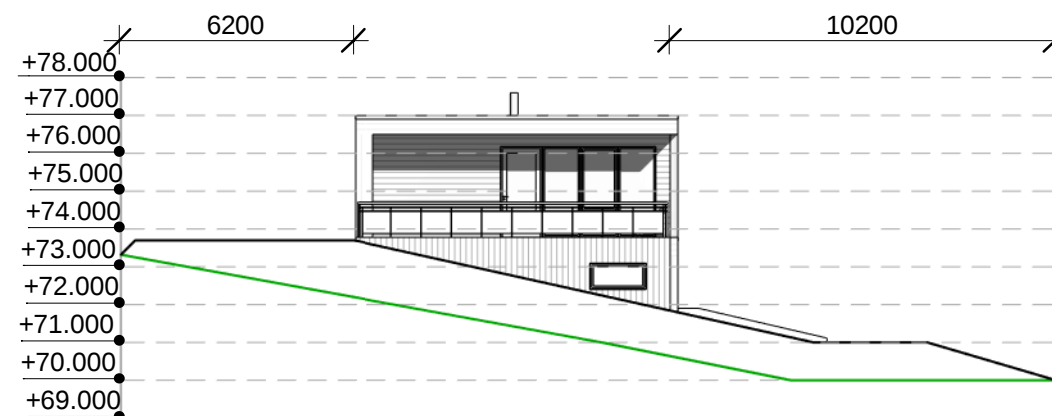

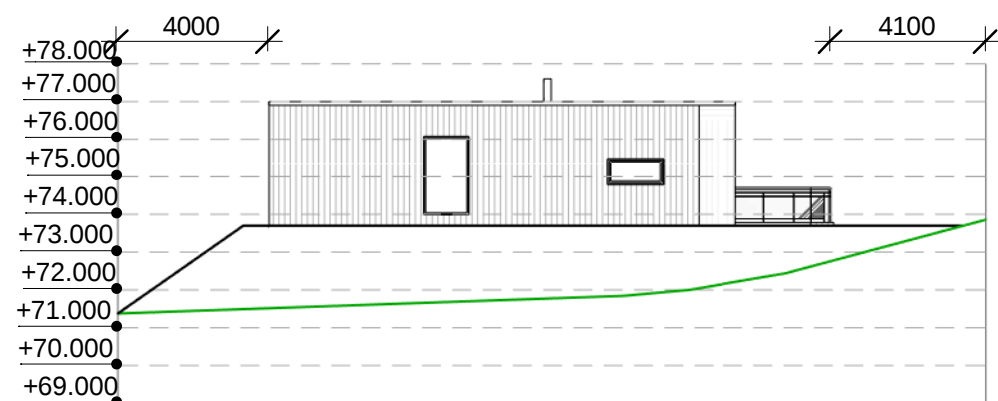

Sør
1 : 200

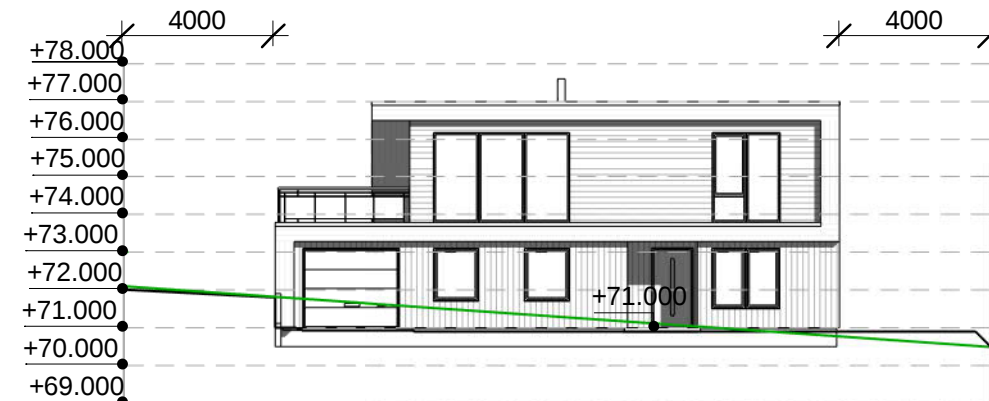

Vest
1 : 200



Øst
1 : 200

-  Nytt terreng
-  Eksisterende terreng
-  Nabogrense

Rev.	Revisjonen gjelder		Utført	Kontr.	Dato
		Tiltakshaver.	Målestokk 1 : 200	Dato	14/08/23
		Reza Rajabi		Tegnet	TE
		Prosjektnavn.		Kontr.	GG
		Villa Rajabi	Prosjekt nr.	122023	
		Prosjektadresse.	Tegning nr.	A106	
		149/508 - Karmøy	Gnr / Bnr.		
		Tegning.	Rev.		
		Terrengsnitt			
		Tegningen må hverken, helt eller delvis benyttes av tiltak som ikke Garvikgruppen medvirker i			