

FASADE VEST



FASADE ØST

Trevirke

5 x 2 , imp.

2 Stk 5'x 2' 5,5 m En over inngangsparti og en ute oppå støttene.

6 stk 5'x2' Første bjelke festes i betong i vegg deretter cc på mål oppgitt for montering av platene.

Platemonterings skinnene skrues fast på bjelkene

Tettes mot vegg med tetnings stoff eller det som brukes for tetting rundt piper.

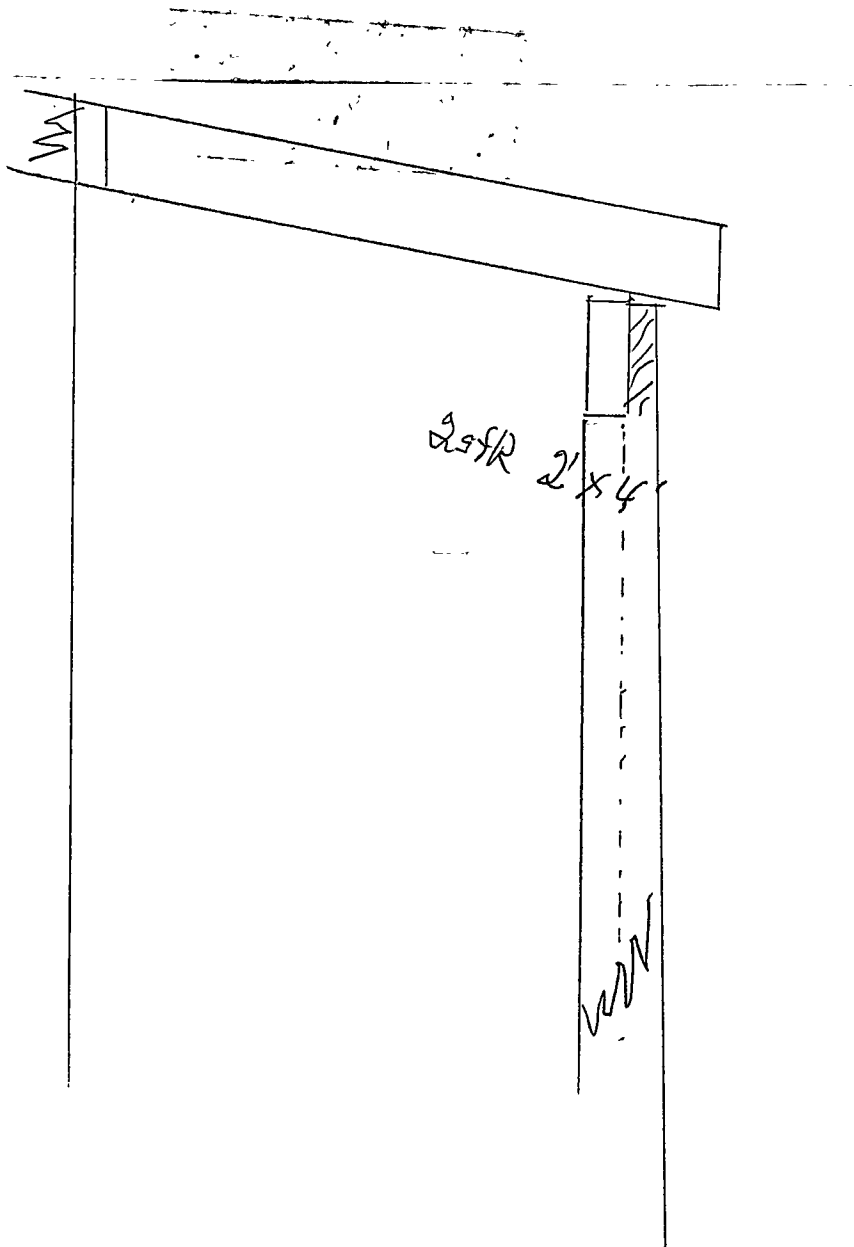

DOYBMYR 31

gr 148 br 22

4,1

2,3

2,0

15.7000

10.7000

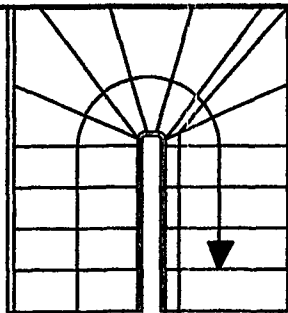
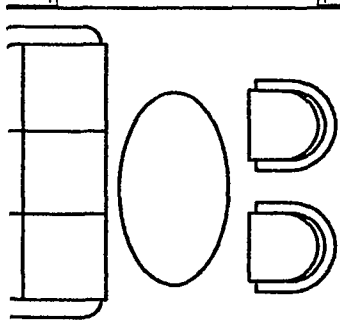

BOD / LEK
5,5 m²

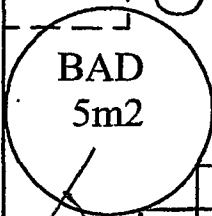

BAD
5m²

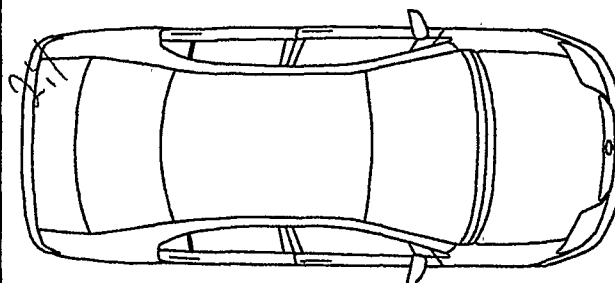

STUE / KJØKKEN
37 m²

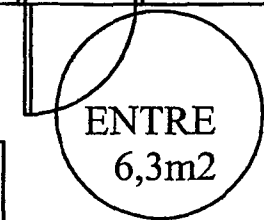
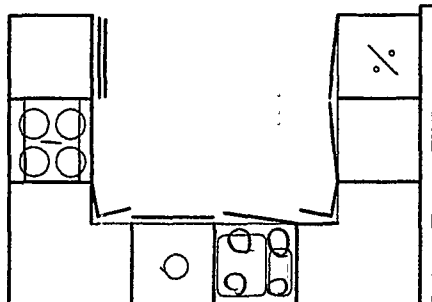
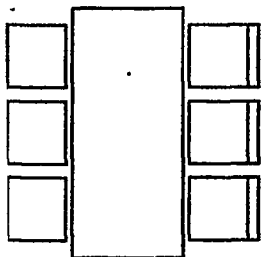

ENTRE
6,3m²

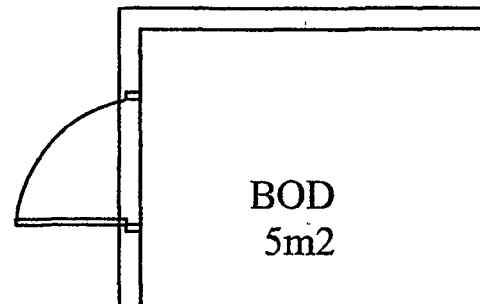

BOD
5m²

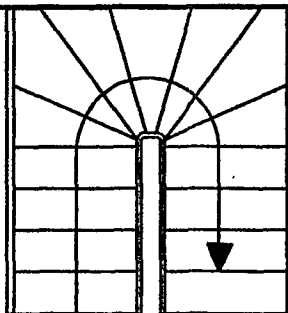
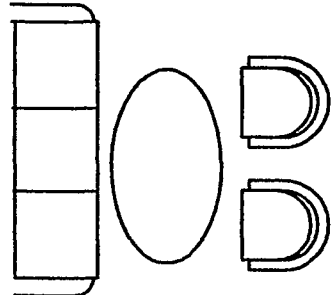

BOD
4m²

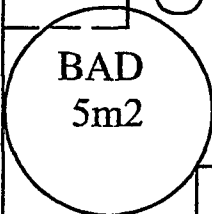

BAD
5m²

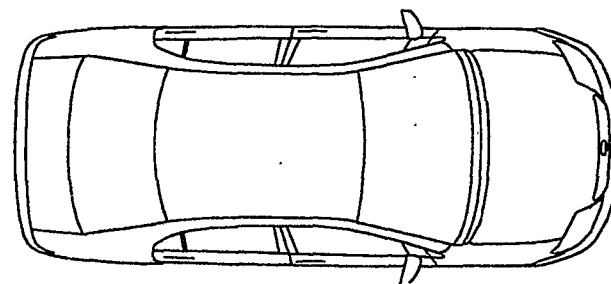

STUE / KJØKKEN
37 m²

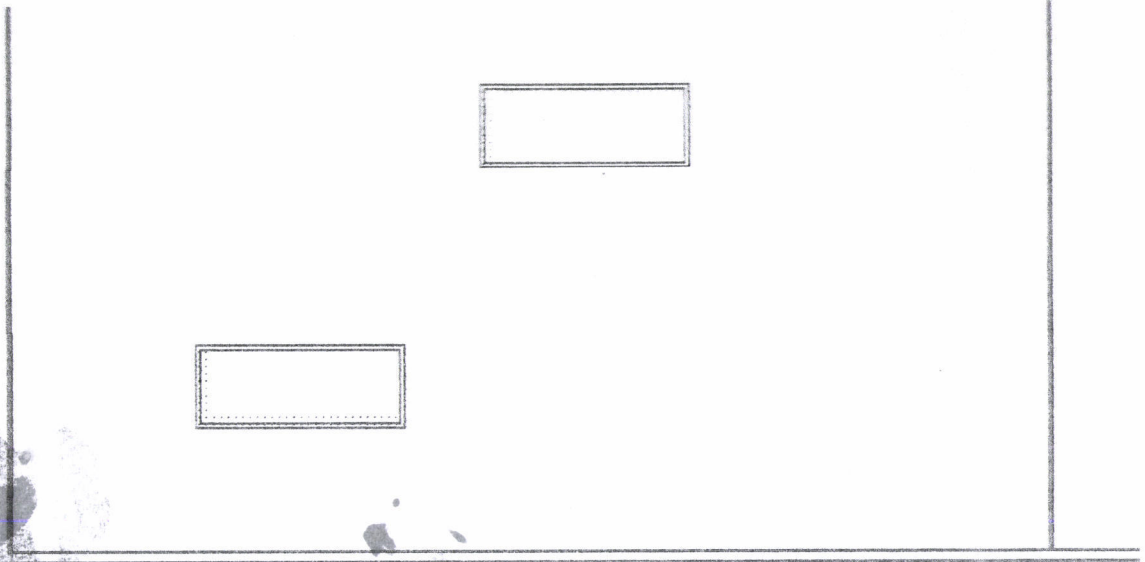

FASADE SØR

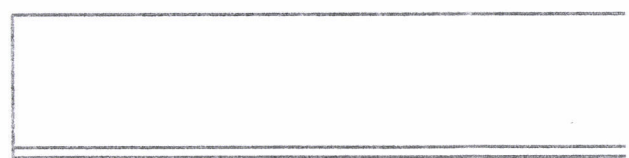

5x2" x 5,5 →
 5x2" x 5,5 →

x = 2x2x4'

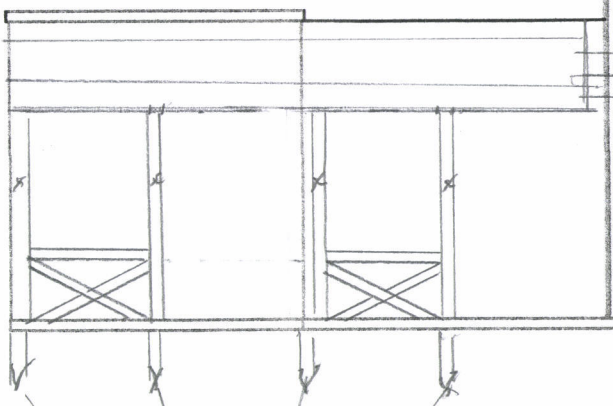

BOLTER I VEGG



FASADE NORD

~~JORDSPYD ELLER ANNET FESTE~~

ENDRET TIL BETONGSØYLER CA 60cm ØYPER M/SKO



