

PLAN

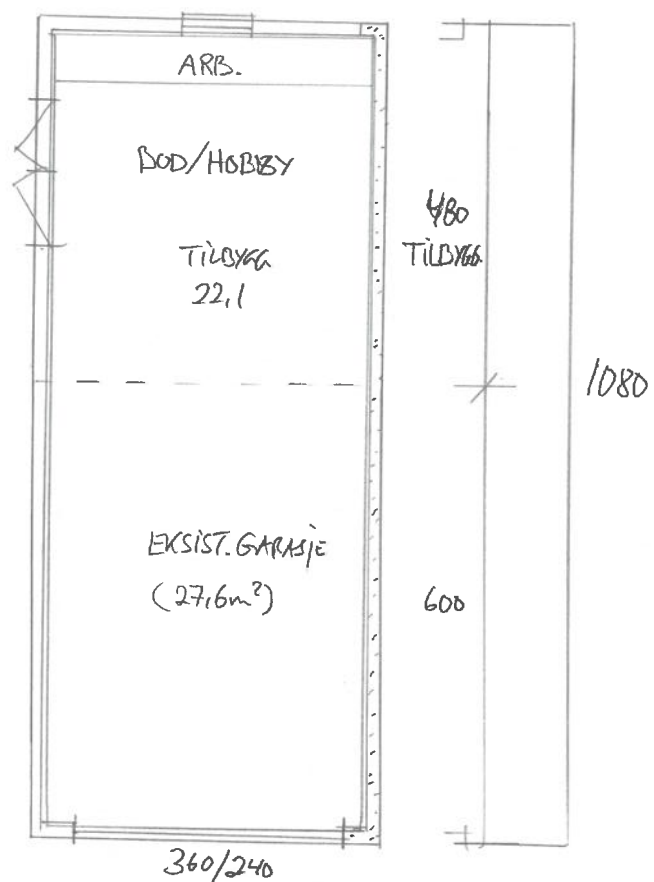

460
49,7m²
BYA

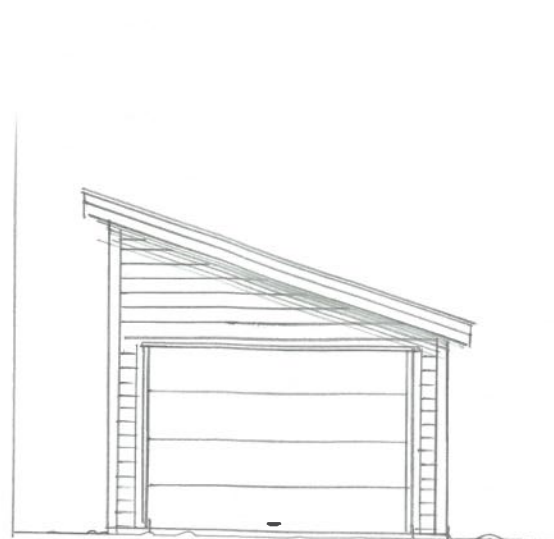

FASADE ØST

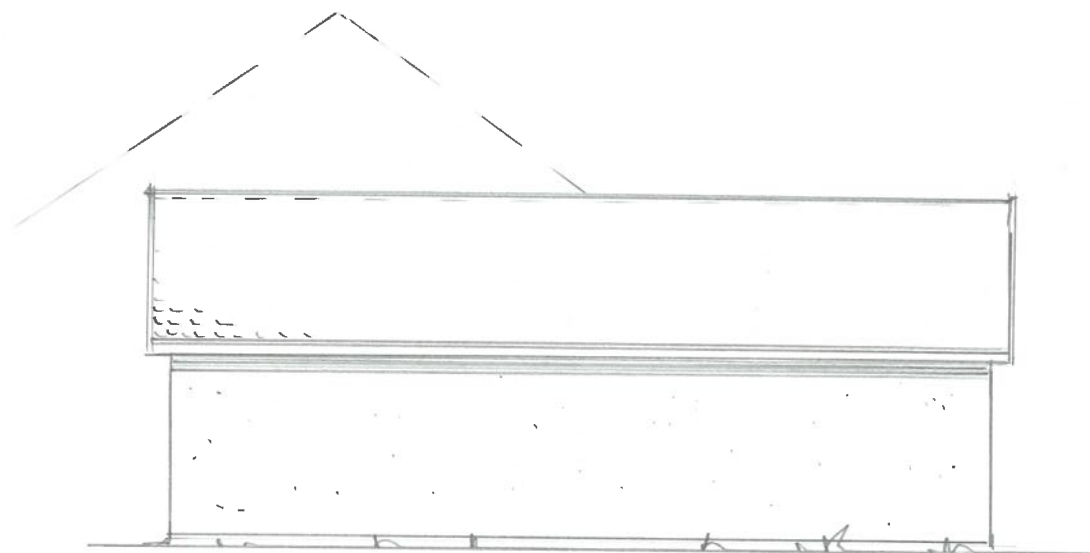

FASADE NORD



FASADE VEST

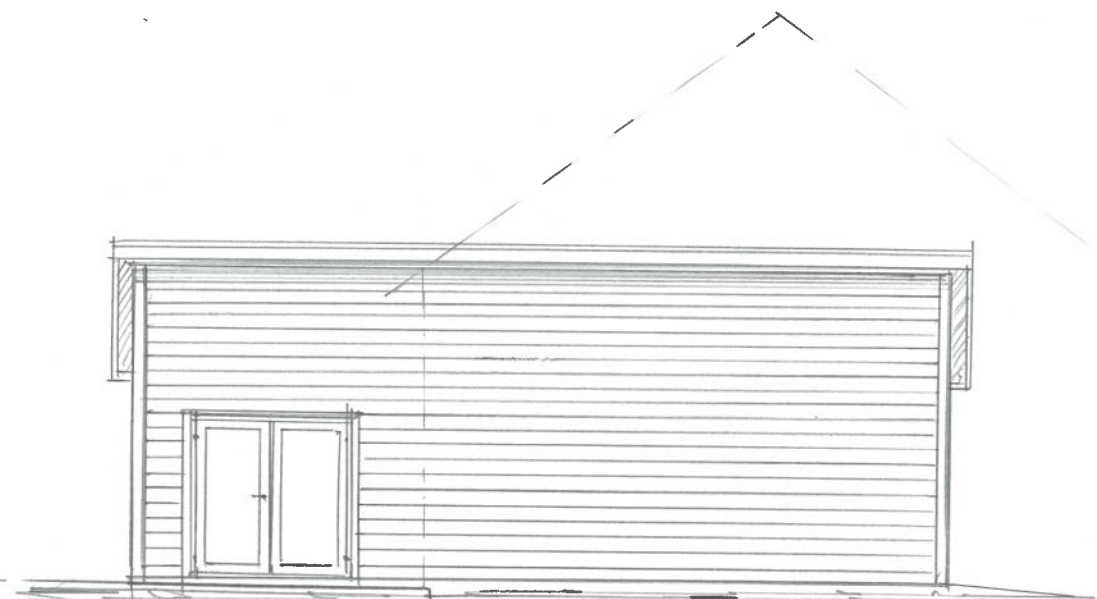

FASADE SØR

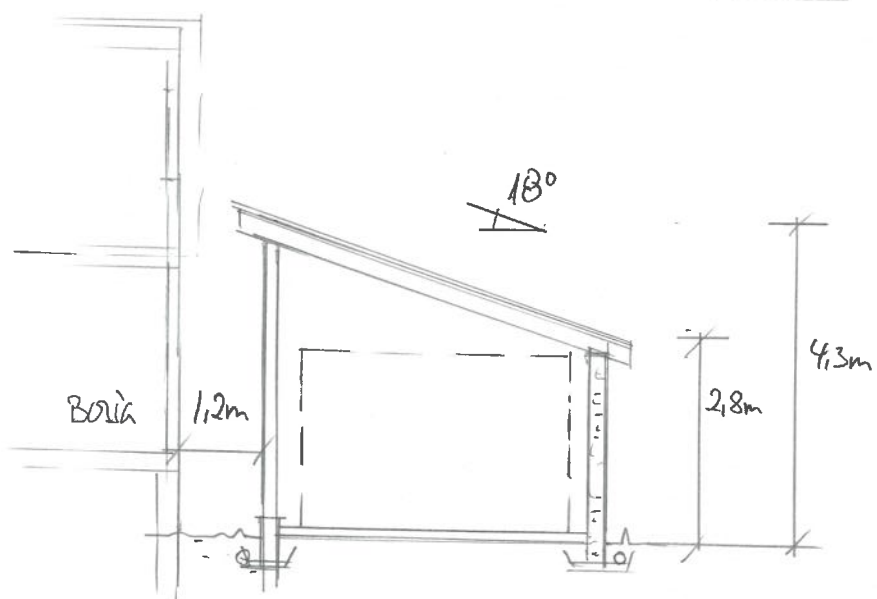

SNITT



Dato	Konst/Tegnet	Godkjent	Målestokk	Gnr: 15
16.10.23	<i>[Signature]</i>		1:100	Bnr: 1249
KAI RØGER TJØSVOLL				LITVID-GARASJE (TILBYGG)
MOSBRONNVEGEN 4270 ÅRVIKEN		PLAN/SNITT/FAS		
Tegn. nr. 1				