

Fasade sør

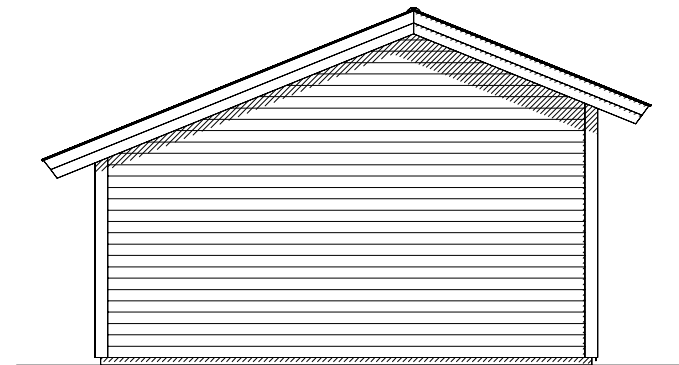

Fasade øst

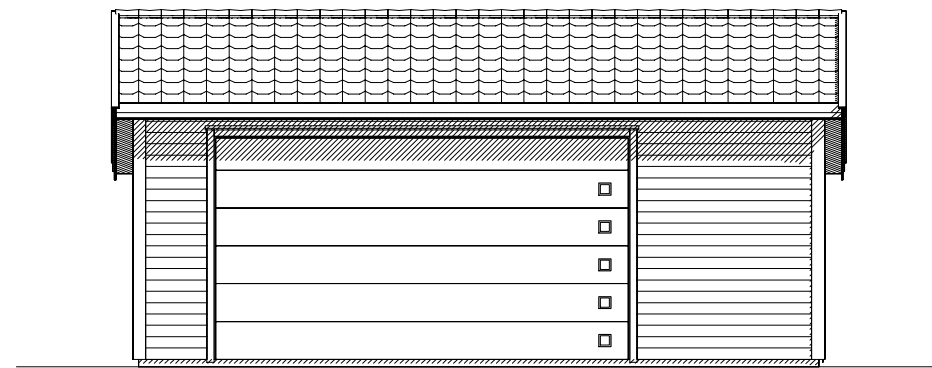

Fasade nord

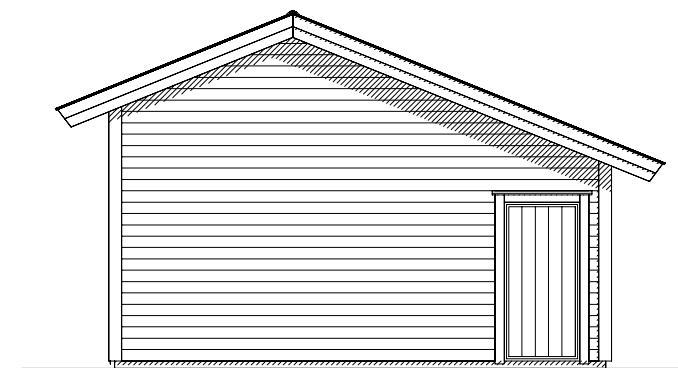

Fasade vest

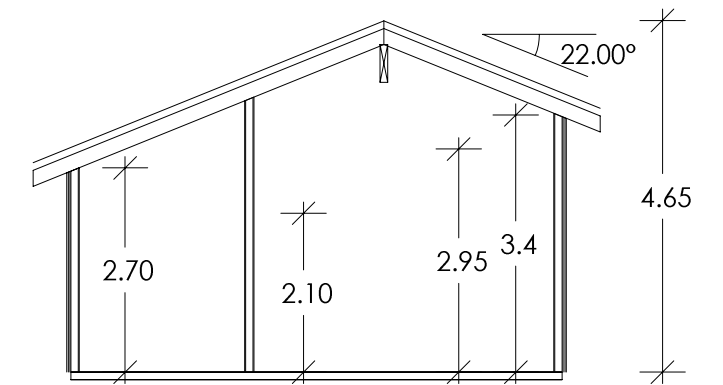

Snitt A-A

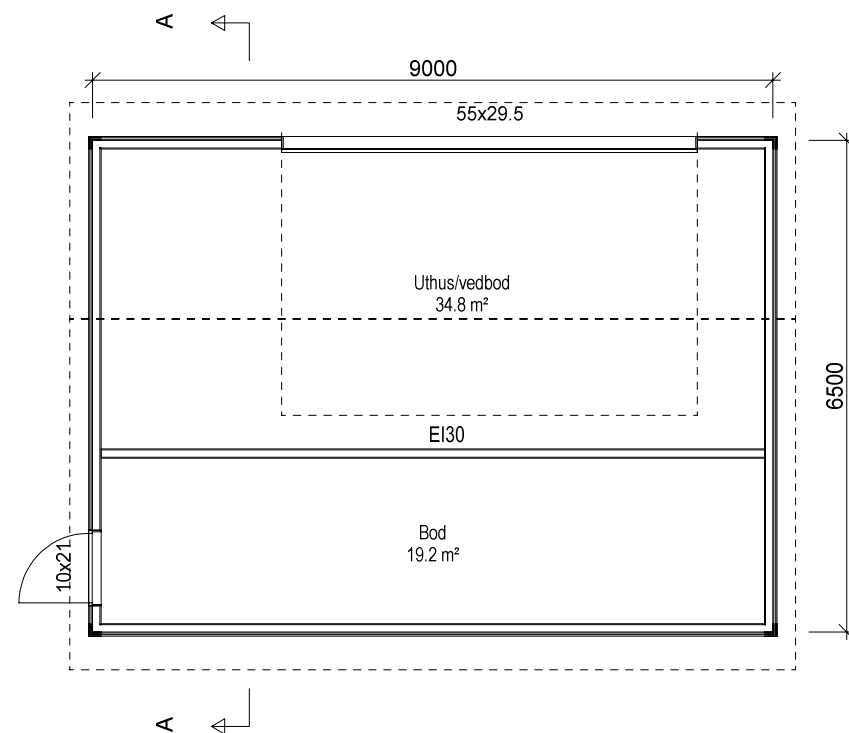

BRA = 55 m<sup>2</sup>  
 BYA = 58,5 m<sup>2</sup>

uthus/bod



© Tegningen er beskyttet i.h.t. lov om opphavsrett.

Tiltakshaver: **Egil Opsal**  
 Byggeplass: **Sadlavegen**  
 Kommune: **Karmøy**  
 Gnr: 47 Bnr: 63 Mål: 1 : 100  
 Plan, fasade og snitt



Dato: 16.11.2020  
 Tegn:  
 Prosjekt nr.: P721  
 Tegn.nr.: 501

Egil Opsal uthus